

LUTON TOWN FOOTBALL AND ATHLETIC CO. LTD.

OFFICIAL
JOURNAL

PRICE 2d

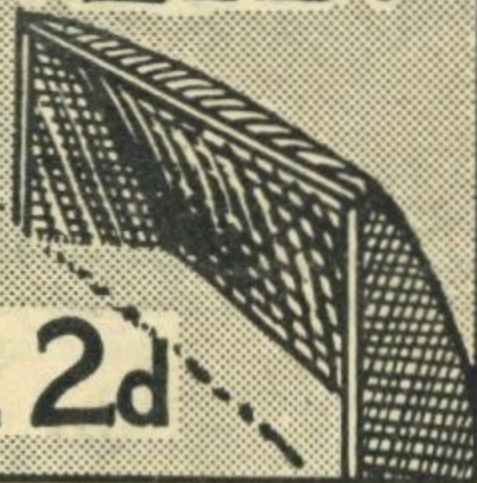

League—Division II

February 25th, 1939.

LUTON TOWN v. SWANSEA TOWN

“TRUE-FORM”
THE FINEST FOOTWEAR
IN THE TOWN



BUY DIRECT FROM THE MAKERS

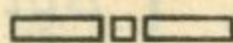

LOCAL BRANCH:

32, GEORGE STREET

Head Office and Factories: NORTHAMPTON

Insist upon the
Building Materials for
your new house coming from

POWDRILL'S

BUILDERS' MERCHANTS
COAL and COKE MERCHANTS
BRICK MANUFACTURERS
SAND & GRAVEL QUARRY OWNERS

GEORGE POWDRILL & SON LTD., 1, 3 & 5, HITCHIN ROAD, LUTON

TELEPHONE 2073 (2 Lines)

HELEY'S CAFE

MILL STREET

NEXT TO PALACE THEATRE, LUTON

DINNERS

11.30 — 2.30

TEAS

3.30 — 6

SUPPERS

6 — 12

SPECIAL

FOOTBALL TEAS

FISH AND CHIPS
SAUSAGE AND MASH

— ETC. —

PROPRIETOR: A. S. HELEY

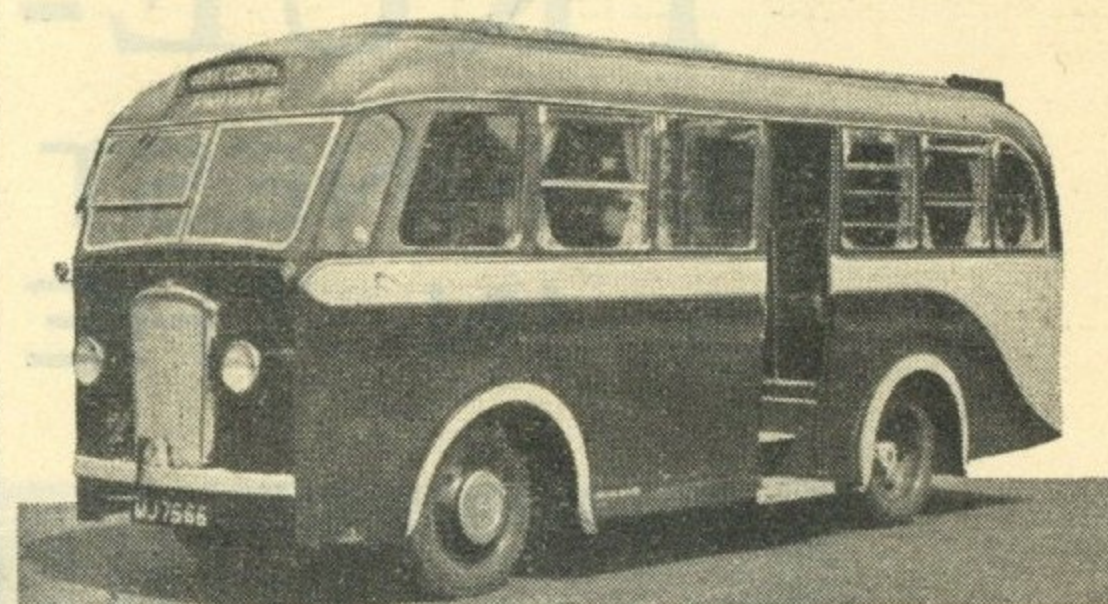

Follow the Town

Any match, anywhere

We guarantee to get you there

We take the team

So why not you?

But make it Coopers if you do

COOPERS COSY COACHES

F. J. COOPER LTD.

OXEN ROAD GARAGE — LUTON

Telephone 731

LUTON
FOOTBALL AND



TOWN
ATHLETIC CO.

Telephone No. 3151-2.

LIMITED.

CLUB NOTES by "Hatter"

WE offer a cordial welcome today to Swansea Town, who will also doubtless receive an ovation as they enter the field from the Welsh contingent who are now domiciled in our town. The "Swans" have been facing a titanic struggle to retain Second Division status now for some years and although fortune has not altogether favoured them they have somehow or other managed to weather the storm and by so doing have earned the plaudits of all soccer enthusiasts. Swansea has been one of the towns that has suffered through the industrial depression and in addition have to contend with the great counter-attraction of the Rucker code. We, here in Luton, do not realise what this means, but as one travels westwards and also northwards, in this respect, it is borne upon one more forcibly what a struggle clubs, who have this competition to meet, have to face.

Swansea have a very curious record this term for it was not until December 24th that they obtained their first victory before their own fans. Prior to this they had played nine matches at Vetch Field, five of which were drawn, the other four ending in defeat. Strangely enough it is the League leaders or I should say the more firmer favourites for championship honours who have met their Waterloo in Wales. Manchester City were the first victims and were quickly followed by West Bromwich Albion and Blackburn Rovers, whilst West Ham United also bit the dust there the other week. Unfortunately they received another set back last Saturday, for Norwich City, a club also in danger of the relegation bogey, came away victors by the only goal of the match and in this instance the pill was all the more greater for it was a Swansea player who deflected the ball past his own custodian. Their team today is quite a little changed from that which opposed us in October for on that occasion they were represented as follows—Moore, Lawrence, Emanuel, Harris, Simons, Lloyd, Richardson, Paton, Bamford, Olsen, Millington. The following are a few pen pictures of the players who will be wearing their colours this afternoon.

Moore, goalkeeper, is a native of Worksop and has been with them for several seasons. He is preferred to Roy John, the Welsh International.

Lawrence, right back, is a Welsh International and has played against England, Scotland and Ireland. This is his ninth season with the "Swans."

Emanuel, left back, is another Welshman and also a local. When his brother was transferred to Southampton some weeks ago, he assumed his mantle.

Tabram, right half back, is another young local, who has shown to advantage recently.

Imrie, centre half, is a Scot for whom the "Swans" paid their biggest transfer fee to Newcastle United. His previous clubs were St. Johnstone and Blackburn Rovers.

Rhodes, left half back, joined the Welsh Club from Sheffield Wednesday being part of the deal

when Lewis, the extreme right winger, made the trek to Hillsborough. A Wolverhampton lad, he had several seasons with his native town before going to Sheffield.

Bruce, outside right.

Meek, inside right, is a player from whom much is expected, having recently been obtained from Tottenham Hotspur. He has appeared for the Spurs here on several occasions. Previous clubs, Bradford and Gateshead.

Bamford, centre forward, is their leading goal-scorer, having nine goals to his credit. Although born in South Wales, it was with Wrexham that he first obtained recognition. A Welsh International secured by Swansea from Manchester United during the close season.

Olsen, inside left, is a native of Aberaman and has been with the club since 1931. A temporary loss of form lost him his place in the team, but he is now back in favour.

Millington, outside left, was secured towards the end of last season from Notts County, being one of a number of players engaged then in their efforts to avoid relegation.

ADDRESS WANTED

Will Mr. W. Wilson who sent a communication to Mr. Charles Jeyes, and requested a reply, kindly forward to him or the Secretary his address, as this was omitted in his letter. A reply will be forwarded on receipt of this information.

The Directors earnestly trust that all spectators will appreciate the privilege obtained by the sale of intoxicating liquors on the occasions of matches on this ground. They appeal to everyone concerned to endeavour to obviate any abuse of this privilege.

By order of the Board of Directors,

ARCHIE E. WICKSON,

24th February, 1939.

Secretary.

LUTON TOWN v. COVENTRY CITY

Saturday, 6th May, 1939

Numerous applications have already been received from Coventry requesting Stand Tickets for the above match. In addition to the 320 seats available in the Centre Stand at 5/- each it has been decided to issue reserved and numbered tickets at 3/6 each for the seats in the remainder of the stand.

Local supporters are asked to give their immediate attention in order to avoid disappointment, as already large parties from Coventry have intimated their presence here that day. Applications for tickets **must be accompanied by the remittance and stamped addressed envelope** and forwarded to the Secretary, 70/72, Kenilworth Road, Luton.

N.B. Tickets will not be sent out until nearer the date of the match.

ATTENDANCE BAROMETER

1937		1938		1937				1938				
				£		s.	d.	£		s.	d.	
Aug. 28	Aug. 27	Brighton & Hove Reserves	7346	167	0	3	6356	144	15	3
		Southend United Reserves								
Aug. 31	Aug. 31	Newcastle United					17689	811	11	4
Sept. 1		Aston Villa	25349	1299	14	4				
Sept. 3	Sept. 3	Norwich City					16547	747	0	6
Sept. 4		Manchester United	20610	994	1	2				
Sept. 7	Sept. 7	Tottenham Hotspur Reserves					5955	131	1	7
Sept. 8		Clapton Orient Reserves	4823	93	6	7				
Sept. 10	Sept. 10	Watford Reserves					7256	163	5	10
Sept. 11		Chelsea Reserves	7725	175	7	7				
Sept. 17	Sept. 17	Southend Reserves					5826	126	10	7
Sept. 18		Tottenham Hotspur	23788	1235	7	8				
Sept. 22		Leicester City Reserves	3626	69	19	2				
Sept. 24	Sept. 24	Sheffield United					17436	808	7	6
Sept. 25		Queens Park Rangers Reserves	6558	142	1	11				
Oct. 1	Oct. 1	Chelsea Reserves					7831	182	7	4
Oct. 2		Bury	17650	821	19	0				
Oct. 5	Oct. 5	Leicester City Reserves					1300	33	14	8
Oct. 8	Oct. 8	Tottenham Hotspur					21061	1067	7	8
Oct. 9		Brighton and Hove Reserves	5236	107	4	10				
Oct. 15	Oct. 15	Bradford					14955	684	3	8
Oct. 16		Swansea Town Reserves	6592	141	16	2				
Oct. 22	Oct. 22	Brentford Reserves					6698	151	14	7
Oct. 23		West Ham United	17757	897	18	10				
Oct. 29	Oct. 29	Blackburn Rovers					16819	782	12	4
Oct. 30		Reading Reserves	5571	116	1	10				
Nov. 5	Nov. 5	Clapton Orient Reserves					5744	129	16	4
Nov. 12	Nov. 12	Blackburn Rovers	16776	818	16	6				
Nov. 13		West Ham United					18331	910	7	10
Nov. 19	Nov. 19	Millwall Reserves	6929	149	18	5				
Nov. 20		West Ham United Reserves					6208	137	11	9
Nov. 26	Nov. 26	Chesterfield	17088	802	11	10				
Nov. 27		Sheffield Wednesday					15936	744	9	0
Dec. 3	Dec. 3	Arsenal Reserves	7116	158	2	0				
Dec. 10	Dec. 10	Bristol City Reserves					5264	112	13	4
Dec. 11		Fulham	13529	653	13	6				
Dec. 17	Dec. 17	Chesterfield					12747	574	15	0
Dec. 18		West Ham United Reserves	5487	114	16	2				
Dec. 24	Dec. 24	Crystal Palace Reserves					4006	82	0	10
Dec. 25		Norwich City	14492	680	2	6				
Dec. 26	Dec. 26	West Bromwich Albion					8887	382	8	10
Dec. 27		Barnsley	15829	756	3	8				
Dec. 27	Dec. 27	Southampton Reserves					3247	66	8	8
Dec. 31	Dec. 27	Notts Forest					17125	809	3	6
		Coventry City Reserves	9178	223	9	9				
	Dec. 31	Bournemouth Reserves					5465	119	14	0
1938	1939				1938				1939			
Jan. 1		Stockport County	14138	644	7	8				
Jan. 8		Northampton Town Reserves	6672	148	19	9				
Jan. 14	Jan. 14	Manchester City					16163	765	15	6
Jan. 15		Portsmouth Reserves	4941	101	0	8				
Jan. 21	Jan. 21	Plymouth Argyle					13120	603	3	2
Jan. 28	Jan. 28	Queens Park Rangers Reserves					4291	89	18	1
Jan. 29		Tottenham Hotspur Reserves	4814	96	19	1				
Feb. 2		Sheffield United	8414	378	17	8				
Feb. 4	Feb. 4	Burnley					13547	617	2	10
Feb. 5		Burnley	14957	678	14	8				
Feb. 11	Feb. 11	Charlton Athletic Reserves					4715	101	0	8
Feb. 19		Coventry City	17188	819	10	6				
Feb. 18	Feb. 18	Fulham Reserves					5808	129	2	11
					320179	13438	3	8	306343	12210	7	9

N.B. The attendance figures for both League II and London Combination matches, include the number of Season Tickets issued. The gate receipts are the net amounts received after Entertainment Tax has been deducted.

Next Match, Wednesday, March 1st, 1939.

FRIENDLY

LUTON TOWN "A" v. WEST HAM UNITED "A"

Kick-Off 3.15 p.m.

London Combination Prices of Admission

LUTON TOWN FOOTBALL AND ATHLETIC Co., Ltd.

OFFICIAL JOURNAL

UNITED COUNTIES LEAGUE

	Pld.	Won	Drn.	Lost	For	Agst.	P.
Kettering Town ...	15	11	3	1	40	22	25
Luton "A" ...	14	10	3	1	44	15	23
Rushden ...	10	8	1	1	39	19	17
Stamford Town ...	11	4	3	4	26	33	11
Bedford Town ...	12	4	2	6	27	28	10
Wisbech Town ...	10	3	2	5	27	29	8
Wellingborough ...	10	3	2	5	22	31	8
Biggleswade ...	13	3	2	8	33	50	8
Corby ...	7	2	2	3	12	14	6
Desborough ...	10	2	2	6	18	21	6
Spalding United ...	6	2	0	4	14	17	4
St. Neots ...	12	2	0	10	18	41	4

DO NOT MISS OBTAINING A COPY OF THE PROGRAMME ON SATURDAY, MARCH 11th. It will contain a full sized autographed Art Plate of Arthur Pembleton.

Back numbers of previous programmes including Art Plates, can be obtained on application to the Editor, 70-72, Kenilworth Road, Luton. Price 2d.

PLAYER'S APPEARANCES

	League II		London Comb.		Utd. Counties League		F.A. Cup		Other Matches		Total	
	App.	Goals	App.	Goals	App.	Goals	App.	Goals	App.	Goals	App.	Goals
Billington, H. J. R. ...	17	16	15	14			1		1	1	34	31
Burgess, W. W. ...			16	1					1		17	1
Campbell, R. ...			12	1					2		23	1
Carr, G. M. ...					9				2		4	
Carroll, J. ...	7		5	3	3	2			3		18	5
Carte, R. ...	2		9		6	1			6		23	1
Clark, C. ...	13	5	11	5	4	2					29	12
Coen J. L. ...	19		14				1		1		35	
Connelly, E. ...	28	10					1		1		30	10
Dolman, H. W. ...	10				6				5		21	
Dreyer, G. ...	10		14	1			1		2		27	1
Duke, G. E. ...					3				1		4	
Dunsmore, T. H. ...	27						1		1		29	
Ferguson, C. ...	9	1	4		9	5			5	2	27	8
Finlayson, J. ...	29						1		1		31	
Fletcher, H. H. ...					5				2		7	
Fullarton, C. ...					1				2	1	3	1
Gager, H. E. ...			30	10	1				1		32	10
Gardiner, D. ...			15		5				3	1	23	1
Goodyear, G. ...			1		8				5		14	
Hogg, F. ...			10		8	6			7	7	25	14
Kidd, G. I. ...			6						1		7	
King, T. P. ...	13		13		1		1		4		28	
Laing, J. F. ...			12	3	7	3			1		23	6
Lewis, J. ...			18		1				1		20	
Loughran, J. ...	16		7		4	2			1		28	2
Lutterloch, B. R. ...			32						2		34	
Mayberry, S. ...			18		5				1		24	
Nelson, J. H. ...	19		3						1		23	
Redfern, W. J. ...	20	7	14	11			1		1	2	36	20
Roberts, F. ...	24		5	3			1		1	1	31	4
Smith, T. S. ...	16		9	1	3				2		29	1
Stephenson, G. H. ...	27	8	1	1			1		1		30	9
Stevens, R. F. ...	1		24	12	4	6			2		32	18
Strathie J. ...			6		9	1			6	1	21	2
Vinall, E. J. ...	12	5	16	16					1	1	29	22
Wale, J. ...			10		9	1			6		25	1
Amateurs and Others	2		2		41	12			16	12	59	26

Saturday, March 4th, 1939.

LONDON COMBINATION

LUTON TOWN RESERVES v. ARSENAL RESERVES.

Kick-Off 3.15 p.m.

ADMISSION—Centre Stand 1/6

Stand and Enclosure 1/- Ladies and Boys 6d. : Ground 6d. Boys 3d.

(ALL PRICES INCLUDE ENTERTAINMENT TAX)

TO LET

Modern 3 Bedroomed Houses
in all parts of the town

— AT INCLUSIVE RENTALS —

FROM **15/3** WEEKLY

We shall be pleased to supply keys and further
particulars or arrange for your inspection

SELL & MITCHELL

Auctioneers, Land & Estate Agents

7 & 9, PRINCESS STREET, LUTON

'PHONE 2003/4

95, HIGH STREET NORTH, DUNSTABLE

'PHONE 354



A
Point
to remember!
E. A. ALLEN
the Printer of this
Programme

WILL GIVE SERVICE
AND SATISFACTION
424, DUNSTABLE ROAD
LUTON
Telephone 1626

To-Day's Half-Time Scores

FIRST LIST

A	BIRMINGHAM	v.	GRIMSBY T.	1-1
B	BOLTON WAN.	v.	HUDDERSFIELD	3-2
C	LEEDS UNITED	v.	EVERTON	1-0
D	LEICESTER C.	v.	ASTON VILLA	1-0
E	LIVERPOOL	v.	WOLVES	0-1
F	MANCH. UN.	v.	DERBY CO'NTY	1-0
G	MIDDLESBRO'	v.	SUNDERLAND	1-0
H	PRESTON N.E.	v.	ARSENAL	1-0
K	STOKE CITY	v.	BLACKPOOL	1-1
L	BURNLEY	v.	MILLWALL A.	1-0
M	COVENTRY C.	v.	WEDNESDAY	1-0
N	NEWCASTLE	v.	WEST HAM U.	1-0

NOTE—The Letter in the Programme corresponds with
the letter on the Board—thus A 0-1 means that the
first-named Club has scored 0 and their opponents 1.

MONO  BRAND
REGD.

Specialities

Paint and Enamel
Manufacturers

"Stuart" Series
Wallpapers

OGDEN & CLEAVER

Stuart Street, LUTON

TELEPHONE 580

LUTON GAS COMPANY

JUST A TURN OF THE TAP
AND GAS GIVES INSTANT
HOT WATER, REAL FIRE-
SIDE COMFORT, CAREFREE
COOKING

Be up-to-date with Gas

Showrooms—GEORGE STREET
and DUNSTABLE ROAD

THE BEST DEFENCE

against

WINTER'S ATTACK

'OXAVIN' TONIC WINE

Large Bottle 4/6

Medium Bottle 2/6

L. GREENER, ^{Wine} Merchant
60, WELLINGTON STREET, LUTON
(Corner of Stuart Street)

H. R. WILLIAMS

REGISTERED
ELECTRICAL CONTRACTOR

and Member of the

Electrical Contractors' Association

17, DURHAM ROAD
LUTON

'PHONE: LUTON 2012

NEWBERY

& CO. (LUTON) LIMITED

32/36, CROMWELL ROAD
LUTON

Builders' Merchants

Ironmongers

Door and Gate Importers

PHONE 294

PRIVATE 511

PHONE 223

EST. 1860

WHITE'S

again have the
largest stock of

RUBBER WELLINGTONS

— AND —

All Rubber Boots and Shoes

Works & Contractors Supplied

*Luton's Largest and
Super Footwear Stores*

H. WHITE

(LUTON)
LTD.
24/30, MANCHESTER ST.
LUTON

To-Day's Half-Time Scores

SECOND LIST

A	NORWICH C.	v.	CHESTERFIELD	1-0
B	NOTTS. FOR.	v.	BURY	0-1
C	PLYMOUTH	v.	BRADFORD	1-0
D	SHEFFIELD UN.	v.	MANCH. CITY	0-0
E	SOUTHAMPTON	v.	FULHAM	1-0
F	TOTTENHAM	v.	BLACKBURN	3-1
G	WEST BROM.	v.	TRANMERE R.	0-0
H	BOURNEM'UTH	v.	WATFORD	1-1
K	BRIGHTON & H.	v.	CRYSTAL PAL.	0-0
L	BRISTOL ROV.	v.	BRISTOL CITY	0-0
M	CARDIFF C.	v.	NORTHAMPT'N	1-0
N	EXETER CITY	v.	NEWPORT CO'	1-0

S.J. HAWKINS

STATION WORKS. FLITWICK BEDS.

'PHONE: FLITWICK 253

PNEUMATIC TYRED TRUCKS, TROLLEYS AND BARROWS

for all trades

WHOLESALE AND RETAIL

Send for List L101 Post Free

CYCLES & REPAIRS

Get your new machine from

S. A. LEWIS

138, DUNSTABLE ROAD
LUTON

PHONE 807

Terms from

2/-
Weekly

All kinds of
repairs executed
by experienced
workmen

MARES

for
Caps

Charles
MARES Limited
GEORGE STREET, LUTON
And at St. Albans

Football, Rugby,
Hockey, Badminton,
Table Tennis,
Miniature Billiard
Tables, Dominoes
and all Indoor Games

DART BOARDS and
DARTS a Speciality

Roller Skates and Boots
in Great Variety

G. A. WILD
AND SONS
Sports Outfitters

14, Manchester Street, Luton
103, High Street N., Dunstable

TODAY

PALACE THEATRE

LUTON

TODAY

DEANNA
DURBIN

MELVYN
DOUGLAS

IN
'THAT CERTAIN AGE'

NEXT WEEK

FRED ASTAIRE and
GINGER ROGERS in

(U)

'CAREFREE'

NEXT WEEK

LUTON TOWN

Shirts White
Knickers Black
Stockings Black with White Tops

King
Right Back

Finlayson
Right Half

Clark
Outside Right

Redfern
Inside Right

Referee—
G. S. BLACKHALL
(Wednesbury)

Connor
Outside Left

Olsen
Inside Left

Rhodes
Left Half

Emanuel
Left Back

Shirts Blue
Knickers White
Stockings Black and White Hoops

SWANSEA TOWN

Coen
Goal

Dreyer
Centre Half

Billington
Centre

Bamford
Centre

Imrie
Centre Half

Moore
Goal

London Combination

Dunsmore
Left Back

Roberts
Left Half

Connelly
Inside Left

Stephenson
Outside Left

Linesmen—
Blue Flag: J. BUCKINGHAM
(Birmingham)
Red Flag: T. H. PRESTIDGE (Kettering)

Meek
Inside Right

Bruce
Outside Right

Tabram
Right Half

Lawrence
Right Back

Kick-Off 3.15 p.m.

J.W. GREEN'S

PRIZE MEDAL BOTTLED BEERS

"Bright to the last drop"

ON SALE IN ALL LICENSED BARS on the GROUND

J. W. GREEN LIMITED, The Brewery, LUTON

Telephone - Luton 3131

CHEAP LMS TRIPS

Saturday Night, 4th March

YORK - - 12/6

DARLINGTON - 15/3

MIDDLESBROUGH 15/3

DURHAM - - 16/3

SUNDERLAND - 16/3

NEWCASTLE - 17/3

LUTON DEPART 9 p.m.

MODERN
FIREPLACESHEATING
APPLIANCES

Up-to-date Sanitary Fittings
in White and Colours

For ARTISTIC WALLPAPERS

**CHARLES
BIRD & SONS
LTD.**
**COLLINGTON STREET
LUTON**

Telephone: Luton 1255/1256

For QUALITY PAINTS

"Triplex" Safety Glass
Motor Screens (Fitted)

Makers of
MIRRORS—SPLASH BACKS—GLASS
SHELVES & GLASS FIRE SCREENS

HARRY CANHAM

Cardboard Box

Packing Case, Ply Box and

Crate Manufacturer

9a, MARKET HILL, LUTON

TELEPHONE 458

WAKE UP YOUR LIVER BILE

without Calomel—and you'll jump out of bed in
the morning full of vim and vigour

YOUR LIVER should pour out
two pints of liquid bile into
your system daily. If it doesn't,
your food doesn't digest. It just
poisons your whole system. Gas
bloats you up. You get constipated.
You feel sour, sunk, and the
world looks punk.

Laxatives help a little, but a
mere bowel movement doesn't
get at the cause. It takes those
good old Carters Brand Little

Liver Pills to get these two pints
of bile flowing freely and make
you feel "up and up." Harmless,
gentle, yet amazing in making bile
flow freely. Ask for Carters Brand
Little Liver Pills.

Stubbornly refuse anything
else. 1/3 and 3/- at all
chemists.

Listen to the Carter Radio Programme on Radio
Luxembourg every Sunday at 11.15 a.m. and on
Radio Normandy every Sunday at 2.45 p.m.

NOW ALSO IN
PENNYWORTHS
EVERYWHERE

The man who
BUYS HIS HOUSE
through our Society
"SCORES A GOAL"
every time

Full details of attractive terms from—
**LUTON & MIDLANDS
BUILDING SOCIETY**

Telephone: Luton 1067

11, George St.
West
LUTON

WEBDALE'S

of WELLINGTON STREET

— FOR —

KITCHEN EQUIPMENT

AND ALL

HOUSEHOLD REQUIREMENTS

AT LOWEST PRICES

21 to 27, WELLINGTON STREET
'Phone 41 LUTON

Charnley
and Sons

REGISTERED
OPTICIANS

NATIONAL HEALTH
INSURANCE

On the Official List of
H.S.A. OPTICIANS

11, Wellington Street
LUTON
Telephone 1808

Over 50 years in the
Printing Trade
in Luton
○○○○○

W. F. BUNKER

WILL HELP YOU IN
THE PRODUCTION
OF YOUR PRINTING
REQUIREMENTS

26a, CHAPEL STREET
LUTON
PHONE 224

E. A. GREEN

BOOKSELLER
NEWSAGENT
STATIONER

*Luton's Most Progressive
Circulating Library*

21a, New Bedford Road
and 228, Biscot Road
LUTON
Telephone 476

F. WHITE

BUILDER
and
CONTRACTOR

141,
Stockingstone Road
LUTON

—□—
ALL CLASSES OF
REPAIRS, PAINTING
AND DECORATING
UNDERTAKEN

Estimates Free

To-Day's Half-Time Scores

THIRD LIST

A	IPSWICH T.	v. NOTTS. CO'TY	0-0
B	MANSFIELD T.	v. SWINDON T.	1-0
C	READING	v. ALDERSHOT	1-0
D	WALSALL	v. PORT VALE	1-0
E	BARNSELY	v. SOUTHPORT	2-0
F	BRADF'D CITY	v. GATESHEAD	0-1
G	OLDHAM A.	v. DONCASTER	0-0
H	STOCKPORT C.	v. CARLISLE UN.	1-0
3.30 p.m. KICK-OFFS			
K	CHARLTON A.	v. PORTSMOUTH	1-1
L	CHELSEA	v. BRENTFORD	0-2
M	QUEEN'S P. R.	v. TORQUAY U.	0-0
N	SOUTHEND U.	v. CLAPTON O'	

W. CHAMBERLAIN

Proprietors—
A. M. Chamberlain & Co.
R. Deadman
106, Dunstable Road
LUTON

Best British Made
Brushes and Brooms
Enamel Ware

City of London
White Lead Paint
Messrs Merrediths & Co
Merlac Enamel Paints

Fadeless Wall Paper
Ask for Pattern Books

—□—
A TRIAL SOLICITED

W. HOLES

3, Gordon Street, Luton
Coal and
Coke Merchant

Authorised Agent for
Luton Gas Company's
large and graded coke

Agent for
L.M.S. Passenger Dept.

Telephone 210



TELEPHONE:
LUTON 2126

P. W. SMITH

Builder — Contractor
High Class Decorator

418, DUNSTABLE ROAD
LUTON



LUTON BOBBERS STAND CLUB

TELEPHONE 2566

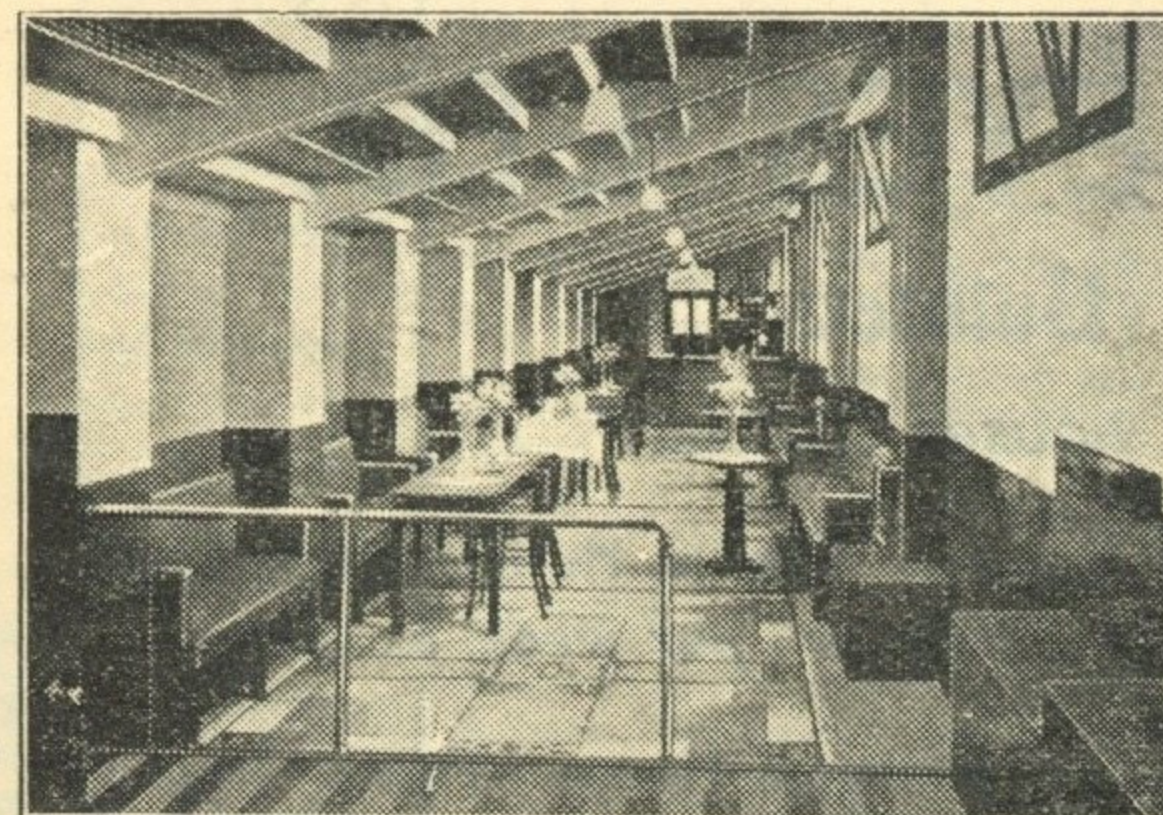

No doubt, supporters, you sometimes look at the new covered stand built last year, and admire the work of the **Bobbers Stand Club**, also many of you utilise the stand for viewing the matches in comfort. **Now to show your appreciation, if you are not already a Member of the Club, just come along and join for the sum of 1/2 per year.** If you cannot call, send along your fee to the Secretary, he will acknowledge your letter and forward to you your Membership Card. Our appeal for 500 new members by the end of February is meeting with a good response, **so don't leave it too late and be left out.**

WANTED—Five Hundred Football Supporters.

Question. **Why?**

Answer. **To become Members of the Bobbers Stand Club.**

Rally Round and Support the Popular "Bobbers"

**THE
CENTRAL
RESTAURANT**

20/22/24, CHEAPSIDE
LUTON

○○○

SEATING FOR 300 ESTABLISHED 60 YEARS

Phone 172 and book a table
and have your meal in comfort

WE CAN CATER FOR YOU
ANYWHERE
ANY TIME
ANY NUMBER

**A. E.
NICHOLLS**

Wholesale
CONFECTIONER & TOBACCONIST

CAN SUPPLY YOU WITH
EVERYTHING YOU WANT
FOR THE TOBACCO AND
CONFECTIONERY TRADE
AT LOWEST PRICES



Prompt Delivery and Civility

16, MILL STREET, LUTON

'Phone: Luton 902

CHARLES JEYES LTD.

The Luton Builders

have the following houses TO LET

3 Bedroom House—Black Swan Lane
Rent 16/6 per week inclusive

Superior Villa in Humberstone Road
Rent 19/- per week exclusive

3 Bedroom House—Cavendish Road
Rent 16/- per week exclusive

3 Bedroom House—Napier Road
Rent 14/- per week exclusive

3 Bedroom House—Beechwood Road
Rent 15/- per week exclusive

Apply
17a, WINDSOR STREET, LUTON
TELEPHONE 594

USED CARS

Reconditioned

TO A DEFINITE SPECIFICATION!

AT

Luton Motor Co. LTD.

BEECH HILL, DUNSTABLE ROAD
LUTON 'Phone

'Phone 15

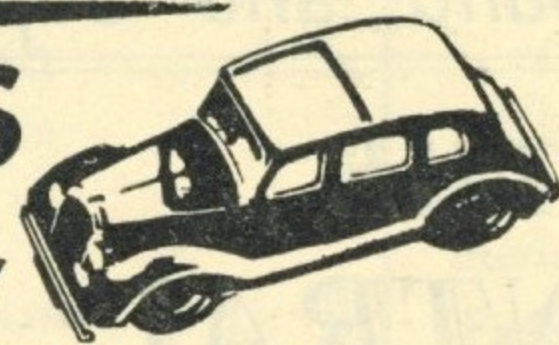

When we sell you a Used Car, our reputation depends on seeing that you are completely satisfied. With our reconditioned used cars we give you a **2-day money-back guarantee**. Buy from us and you'll get a reliable car at a reasonable price!

EXAMPLES
can be seen
at our Showrooms
or
Chaul End Depot

FORD DEALER

UC43

Football League Division II — RESULTS AT A GLANCE

[illegible]

FIXTURES, 1938 - 9

FIRST XI Division II				F. A.			
Sat., Aug.	27	West Bromwich Albion	...	A	0	3	
Wed., "	31	Newcastle United	...	4	1	H	2 1
Sat., Sept.	3	Norwich City	...	1	1	H	2 1
Mon., "	5	Coventry City	...	1	2	A	0 1
Sat., "	10	Manchester City	A	2 1
Sat., "	17	Plymouth Argyle	...	4	2	A	1 4
Sat., "	24	Sheffield United	...	2	3	H	2 0
Sat., Oct.	1	Burnley	...	2	3	A	2 3
Sat., "	8	Tottenham Hotspur	...	2	4	H	0 0
Sat., "	15	Bradford	...	4	2	H	2 2
Sat., "	22	Swansea Town	...	1	1	A	3 2
Sat., "	29	Blackburn Rovers	...	4	1	H	1 1
Sat., Nov.	5	Tranmere Rovers	A	3 2
Sat., "	12	West Ham United	...	2	2	H	1 2
Sat., "	19	Bury	...	4	3	A	5 2
Sat., "	26	Sheffield Wednesday	...	2	2	H	1 5
Sat., Dec.	3	Fulham	...	1	4	A	1 2
Sat., "	10	Chesterfield	...	1	1	H	5 0
Sat., "	17	Millwall	A	1 2
Sat., "	24	West Bromwich Albion	H	3 1
Mon., "	26	Nottingham Forest	...	0	1	A	4 2
Tues., "	27	Nottingham Forest	...	2	2	H	1 0
Sat., "	31	Norwich City	...	4	0	A	1 2
Sat., Jan.	7	Liverpool (F.A. Cup)	A	0 3
Sat., "	14	Manchester City	H	3 0
Sat., "	21	Plymouth Argyle	...	1	1	H	3 4
Sat., "	28	Sheffield United	...	0	2	A	2 2
Sat., Feb.	4	Burnley	...	3	1	H	1 0
Sat., "	11	Tottenham Hotspur	...	0	3	A	1 0
Sat., "	18	Bradford	...	1	1	A	1 2
Sat., "	25	Swansea Town	...	5	1	H	6 3
Sat., Mar.	4	Blackburn Rovers	...	2	2	A	
Sat., "	11	Tranmere Rovers	H	
Sat., "	18	West Ham United	...	0	0	A	
Sat., "	25	Bury	...	0	1	H	
Sat., April	1	Sheffield Wednesday	...	0	4	A	
Fri., "	7	Southampton	...	1	3	H	
Sat., "	8	Fulham	...	4	0	H	
Mon., "	10	Southampton	...	6	3	A	
Sat., "	15	Chesterfield	...	2	5	A	
Sat., "	22	Millwall	H	
Sat., "	29	Newcastle United	...	3	1	A	
Sat., May	6	Coventry City	...	1	4	H	

RESERVE FIXTURES London Combination F. A.			
Sat., Aug.	27	Brighton & Hove A.	6 2 H 2 1
Mon., "	29	Millwall	0 3 A 5 1
Sat., Sept.	3	Bournemouth	1 1 A 3 1
Wed., "	7	Tottenham Hotspur	0 2 H 1 1
Sat., "	10	Watford	2 0 H 1 2
Sat., "	17	Southend United	3 1 H 4 0
Mon., "	19	Tottenham Hotspur	3 5 A 2 2
Sat., "	24	Queens Park Rangers	0 4 A 0 1
Wed., "	28	Southampton	2 0 A 2 2
Sat., Oct.	1	Chelsea	1 1 H 2 1
Wed., "	5	Leicester City	0 1 H 6 1
Sat., "	8	Charlton Athletic	0 4 A 3 2
Mon., "	10	Leicester City	1 4 A 5 0
Sat., "	15	Fulham	1 5 A 1 3
Sat., "	22	Brentford	0 0 H 3 2
Sat., "	29	Arsenal	0 1 A 2 4
Sat., Nov.	5	Clapton Orient	3 0 H 5 0
Sat., "	12	Portsmouth	0 0 A 2 2
Sat., "	19	West Ham	0 1 H 2 1
Sat., "	26	Northampton Town	1 1 A 4 1
Sat., Dec.	3	Bristol City	3 1 H 3 1
Sat., "	10	Swansea Town	1 0 A 0 2
Sat., "	17	Crystal Palace	6 1 H 5 0
Sat., "	24	Brighton & Hove A.	1 1 A 0 3
Mon., "	26	Southampton	2 1 H 6 0
Sat., "	31	Bournemouth	2 1 H 5 0
Sat., Jan.	14	Watford	2 3 A 0 0
Sat., "	21	Southend United	0 4 A 1 1
Sat., "	28	Queens Park Rangers	2 2 H 0 1
Sat., Feb.	4	Chelsea	2 6 A 0 2
Sat., "	11	Charlton Athletic	2 0 H 4 2
Sat., "	18	Fulham	3 0 H 3 1
Sat., "	25	Brentford	0 3 A
Sat., Mar.	4	Arsenal	1 2 H
Sat., "	11	Clapton Orient	7 0 A
Sat., "	18	Portsmouth	1 2 H
Sat., "	25	West Ham	1 1 A
Sat., April	1	Northampton Town	3 3 H
Fri., "	7	Coventry City	0 1 A
Sat., "	8	Bristol City	2 3 A
Mon., "	10	Coventry City	4 0 H
Sat., "	15	Swansea Town	1 1 H
Sat., "	22	Crystal Palace	3 1 A
Sat., "	29	Millwall	5 1 H
Wed., May	3	Reading	3 1 H
Sat., "	6	Reading	4 1 A

LEAGUE TABLES

LEAGUE DIVISION II							
	Pld.	Won	Lost	Drn.	For	Agst.	P.
Blackburn Rovers	30	18	9	3	72	44	39
Sheffield United	29	13	5	10	47	33	37
Sheffield Wednesday	27	15	7	3	67	43	35
Coventry City	28	15	8	5	48	34	35
Fulham	28	14	6	8	46	33	35
Newcastle United	29	14	10	5	47	34	33
West Brom. A.	29	14	10	5	69	56	33
Chesterfield	28	13	9	6	47	39	32
LUTON TOWN	29	14	11	4	54	47	32
Burnley	31	12	11	8	39	40	32
Tottenham Hotspur	28	11	9	8	44	40	30
West Ham United	28	11	10	7	54	39	29
Manchester City	27	13	11	3	69	57	29
Bradford	30	10	12	8	51	63	28
Millwall	28	9	10	9	46	39	27
Bury	30	9	12	9	49	50	27
Plymouth Argyle	28	10	13	5	36	41	25
Southampton	29	9	14	6	39	54	24
Swansea Town	28	5	13	10	31	55	20
Notts Forest	29	6	16	7	35	69	19
Norwich City	27	8	18	1	31	64	17
Tranmere Rovers	30	4	22	4	32	79	12

LONDON COMBINATION							
	Pld.	Won	Lost	Drn.	For	Agst.	P.
Arsenal	33	21	8	4	118	47	46
Brighton & Hove A.	34	20	8	6	62	41	46
Queens Park Rangers	31	18	6	7	75	38	43
LUTON TOWN	32	18	8	6	82	42	42
Coventry City	31	18	9	4	82	38	40
Brentford	31	17	9	5	84	52	39
Chelsea	30	16	8	6	56	38	38
West Ham United	30	16	9	5	86	56	37
Tottenham Hotspur	32	16	12	4	74	45	36
Watford	32	15	11	6	54	59	36
Swansea Town	35	16	15	4	52	78	36
Millwall	33	13	13	7	63	66	33
Southend United	31	11	11	9	59	49	31
Crystal Palace	34	13	16	5	74	79	31
Portsmouth	31	11	12	8	62	64	30
Bournemouth	33	10	13	10	58	68	30
Leicester City	34	12	18	4	65	87	28
Charlton Athletic	30	9	13	8	42	44	26
Bristol City	35	11	21	3	58	108	25
Fulham	30	8	16	6	40	73	22
Reading	32	7	18	7	55	106	21
Southampton	31	7	18	6	46	76	20
Clapton O.	34	6	21	7	41	100	19
Northampton	31	6	22	3	45	90	15

Edward Martell

& Co., Ltd.

TELEPHONE

896-7

Coal and Coke Merchants

ESTABLISHED

1879

24, UPPER GEORGE STREET, LUTON

Burn "Hucknall" Ashless Coal

It Scores Every Time!!

Popular Price! Saves Labour!! Great Heat!!!

WHY NOT TRY IT?

CARRY ON

LUTON TOWN!

a packet of

SWEET

ROSEMARY

TOBACCO

is always enjoyable

W. & F. FAULKNER

LONDON

BRANCH OF THE IMPERIAL TOBACCO CO.
(OF GREAT BRITAIN AND IRELAND), LIMITED

SEE that you "SEE"

all of the game
comfortably,

if you cannot do so

CALL AND SEE

A. G. PRATT

M.P.S., F.S.M.C.

CHEMIST AND OPTICIAN

169, DUNSTABLE ROAD, LUTON

(Corner Kenilworth Road)

Recognised by the O.B.A.C. for
National Health Insurance Benefit

'PHONE 708

Your Goal for all Sports Goods

PARTRIDGE'S

The House for Guaranteed
SPORTS GOODS

FOOTBALLS - JERSEYS - KNICKERS - HOSE
SHINGUARDS - BOOTS - GOALS NETS - KIT BAGS

Every requisite at lowest prices. Send for
our Winter Sports List today. It is free.

Special Terms to Clubs

A. G. Partridge & Co
PHONE 234 10-12 CHAPEL ST.
LUTON



NO CYCLE IS
COMPLETE
WITHOUT THE
FAMOUS STUR-
MEY - ARCHER
3-SPEED GEAR.

You need

**EASY-RUNNING
& RELIABILITY**

in the Country!

MODELS FROM £5:10:0 CASH

(Sturmey-Archer 3-speed gear 21/- extra, cash)

Deferred Terms from

5/- down and 12 equal monthly payments (from
10/7). Sturmey-Archer 3-speed gear 21/- extra.
monthly. Call for "The Book of the Raleigh."

RALEIGH
THE ALL-STEEL BICYCLE