



# LUTON TOWN FOOTBALL AND ATHLETIC CO. LTD.

OFFICIAL  
JOURNAL

PRICE 2d



League—Division II

December 24th, 1938.

LUTON TOWN v. WEST BROMWICH ALBION

**“TRUE-FORM”**  
THE FINEST FOOTWEAR  
IN THE TOWN



BUY DIRECT FROM THE MAKERS

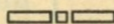

LOCAL BRANCH:

**32, GEORGE STREET**

Head Office and Factories: NORTHAMPTON



*Insist upon the  
Building Materials for  
your new house coming from*

**POWDRILL'S**

BUILDERS' MERCHANTS  
COAL and COKE MERCHANTS  
BRICK MANUFACTURERS  
SAND & GRAVEL QUARRY OWNERS

GEORGE POWDRILL & SON LTD., 1, 3 & 5, HITCHIN ROAD, LUTON  
TELEPHONE 2073 (2 Lines)

**HELEY'S CAFE**

**MILL STREET**

NEXT TO PALACE THEATRE, LUTON

**DINNERS**

11.30 — 2.30

**TEAS**

3.30 — 6

**SUPPERS**

6 — 12

**SPECIAL**

**FOOTBALL TEAS**

FISH AND CHIPS

SAUSAGE AND MASH

— ETC. —

PROPRIETOR: A. S. HELEY

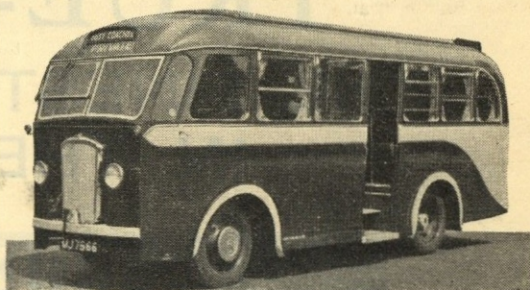

*Follow the Town  
Any match, anywhere*

*We guarantee to get you there*

*We take the team*

*So why not you?*

*But make it Coopers if you do*

**COOPERS  
COSY COACHES**

F. J. COOPER LTD.

**OXEN ROAD GARAGE — LUTON**

Telephone 731

**LUTON  
FOOTBALL AND**



**TOWN  
ATHLETIC CO.**

LIMITED.

Telephone No. 3151-2.

*President: Alderman Harry Arnold, C.A., J.P.*

*Vice-President: The Right Honourable E. Leslie Burgin, M.P., P.C., D.L.I.,  
(His Majesty's Minister of Transport).*

*Directors:*

*Chairman: Chas. Jeyes, Esq., C.C.*

*E. Hugh Woods, Esq. (Vice-Chairman), Frank J. Andrews, Esq., Councillor Horace S. Hewson,  
Percival G. Mitchell, Esq., Henry Richardson, Esq., C.C., Philip W. Wright, Esq.*

*Team Manager: Mr. Neil McBain.*

*Secretary: Mr. A. E. Wickson.*

*Honorary Medical Officer: E. J. Crarer, Esq., M.B., Ch.B.*

*Honorary Solicitors: Messrs Machin & Co., 17-19, George Street West, Luton.*

### CLUB NOTES by "Hatter"

SO we failed to beard the "Lions" at the "Den" last Saturday, but only just. Those supporters who made the trek to Millwall, in conjunction with the many sports writers present, invariably said we deserved a division of the spoils and some even went further than that. The match had a further unfortunate side from our point of view for with a quarter of an hour left for play Jack Nelson was hit on the nose by an opponents knee and had to leave the field. His injury was X-rayed on Monday last and the plates have disclosed a very bad break and it is not anticipated he will resume playing again for at least a month.

The "Stiffs" resumed their winning ways at the expense of Crystal Palace Reserves by five clear goals. This was an excellent game and a visitor sitting near to me exclaimed he could quite understand why we were runners-up in the competition. All played exceedingly well that I do not think it fair to individualise. The goal scorers were Jack Vinall, who obtained a hat trick, Horace Gager and Ron Stevens.

The "A" team also continued their successful career defeating Bedford Town in a "friendly" by five goals (Duggan 3, Hogg 2) to two.

Today we welcome famous opponents in West Bromwich Albion and as I do not think I have previously given their history I will take this opportunity of so doing. In 1879 when Association football was becoming popular, a number of West Bromwich working lads associated with a cricket club decided to take up the new winter game. They formed a club with the title of West Bromwich Strollers, paid sixpence entry fee and a weekly subscription of twopence and played on an open field. That was the modest start of West Bromwich Albion. In 1880 the name was changed to Albion and the hire of a ground in a public park was made, but the following year they obtained a private ground, which the players themselves enclosed. A year later, 1882, they moved to Four Acres, in 1885 to Stoney Lane and in 1901 to their present home,

"The Hawthorns." The first club colours were maroon, the present navy and white striped shirts being adopted in 1885. A year previously they assumed as the club crest a thrush—known locally as a throstle—perched on the crossbar of a goal, from which comes the nickname "Throstle." The club's progress was phenomenal. They first entered for the English Cup in 1883-4. Two years later they reached the first of three consecutive finals; and after being beaten by Blackburn Rovers and Aston Villa, their third attempt saw them gain a surprise victory over the strong Preston North End. This occasion was the first time the Cup had been won by an all-English eleven, nine of the Albion players being West Bromwich born and were paid ten shillings a match for time lost from their ordinary occupations. In 1891-2 the Albion again won the Cup and after being unsuccessful finalists in 1894-5 and 1911-12 carried off the trophy for a third time in 1930-31, whilst they were again finalists in 1934-5. I am sure we are all looking forward to their visit and trust they will carry away with them only pleasant memories of their journey to us.

**The Editor wishes  
everyone a very happy Xmas  
and a prosperous New Year**

**F.A. CUP (ROUND III)**

**Saturday, 7th January, 1939**

**LIVERPOOL v. LUTON TOWN**

**Kick-Off 2.30 p.m.**

Tickets at 4/- each (Centre Stand) and 2/6 each (Wing Stands) can be obtained of the Secretary, at the offices of the Club, 70-72, Kenilworth Road, Luton.



# ATTENDANCE BAROMETER

1937	1938			1937			1938		
				£	s.	d.	£	s.	d.
Aug. 27	Aug. 27	Brighton & Hove Reserves ...	...	...	...	...	6356	144	15 3
Aug. 28	Aug. 31	Southend United Reserves ...	...	7346	167	0 3	17689	811	11 4
Sept. 1	Sept. 3	Newcastle United ...	...	25349	1299	14 4	16547	747	0 6
Sept. 4	Sept. 7	Aston Villa ...	...	20610	994	1 2	5955	131	1 7
Sept. 8	Sept. 10	Norwich City ...	...	4823	93	6 7	7256	163	5 10
Sept. 11	Sept. 17	Manchester United ...	...	7725	175	7 7	5826	126	10 7
Sept. 18	Sept. 24	Tottenham Hotspur Reserves ...	...	23788	1235	7 8	17436	808	7 6
Sept. 22	Sept. 25	Clapton Orient Reserves ...	...	3626	69	19 2	7831	182	7 4
Oct. 2	Oct. 5	Watford Reserves ...	...	6558	142	1 11	1300	33	14 8
Oct. 9	Oct. 8	Chelsea Reserves ...	...	17650	821	19 0	21061	1067	7 8
Oct. 16	Oct. 15	Southend Reserves ...	...	5236	107	4 10	14955	684	3 8
Oct. 23	Oct. 22	Tottenham Hotspur ...	...	6592	141	16 2	6698	151	14 7
Oct. 30	Oct. 29	Brentford Reserves ...	...	17757	897	18 10	16819	782	12 4
Nov. 5	Nov. 5	West Ham United ...	...	5571	116	1 10	5744	129	16 4
Nov. 13	Nov. 12	Blackburn Rovers ...	...	16776	818	16 6	18331	910	7 10
Nov. 20	Nov. 19	Reading Reserves ...	...	6929	149	18 5	6208	137	11 9
Nov. 27	Nov. 26	Clapton Orient Reserves ...	...	17088	802	11 10	15936	744	9 0
Dec. 3	Dec. 3	Blackburn Rovers ...	...	7116	158	2 0	5264	112	13 4
Dec. 11	Dec. 10	West Ham United Reserves ...	...	13529	653	13 6	12747	574	15 0
Dec. 18	Dec. 17	Chesterfield ...	...	5487	114	16 2	4006	82	0 10
		Sheffield Wednesday ...	...	14492	680	2 6			
		Arsenal Reserves ...	...	224048	9590	0 3	213965	8526	14 11
		Bristol City Reserves ...	...						
		Fulham ...	...						
		Chesterfield ...	...						
		West Ham United Reserves ...	...						
		Crystal Palace Reserves ...	...						
		Norwich City ...	...						

N.B. The attendance figures for both League II and London Combination matches, include the number of Season Tickets issued. The gate receipts are the net amounts received after Entertainment Tax has been deducted.

**Next Match, Monday, December 26th, 1938.**

LONDON COMBINATION

**LUTON TOWN RES. v. SOUTHAMPTON RES.**

Kick - Off 2.30 p.m.

ADMISSION—Centre Stand 1/6

Stand and Enclosure 1/- Ladies and Boys 6d. : Ground 6d. Boys 3d.

**Tuesday, December 27th, 1938.**

FOOTBALL LEAGUE—DIVISION II

**LUTON TOWN v. NOTTINGHAM FOREST**

Kick - Off 2.30 p.m.

ADMISSION—Centre Stand 5/- (Reserved Seats)

Stand and Enclosure 2/- Boys 1/- : Ground 1/- Boys 6d.

(ALL PRICES INCLUDE ENTERTAINMENT TAX)

LUTON TOWN FOOTBALL AND ATHLETIC Co., Ltd.

OFFICIAL JOURNAL

## CHRISTMAS APPEAL TO SPORTSMEN

72,000 men and women in this country can never see a football match nor indeed any of the sights of normal men and women. They are blind.

Wireless is the only means by which they enjoy the recreations of normal men and women.

Tens of thousands of sets have been distributed to the blind by the British "Wireless for the Blind" Fund whose only appeal takes place on Christmas Day. Thousands more are still needed.

Remember the blind on Christmas Day. Listen in to Lord Southwood at 8.50 p.m. and please give generously.

The result of West Brom's visit to Luton

Is a point some experts find a moot 'un,

But there's no doubt

We'll be able to shout

If 'Hughie's' got his right shooting boot on.

All that this programme doth reach,

Stop, read and digest, we beseech:

That its quite plain,

That once again,

Tom King has stepped into the breach.

## ALBUMS

At the request of a number of supporters we have had prepared an Album to contain the Art Plates of our Football Personalities, which we present with this programme at League II matches.

Will any supporters who desire one of these Albums please place their orders at the office, 70-72, Kenilworth Road, Luton. Price 1/6 each.

**DO NOT MISS OBTAINING A COPY OF THE PROGRAMME ON TUESDAY, DECEMBER 27th. It will contain a full sized autographed Art Plate of Mr. Neil McBain.**

Back numbers of previous programmes including Art Plates, can be obtained on application to the Editor, 70-72, Kenilworth Road, Luton. Price 2d.

**PURCHASE A PROGRAMME AND HELP THE FOOTBALL CLUB.**

## PLAYER'S APPEARANCES

	League II		London Comb.		Utd. Counties		League F.A. Cup		Other Matches		Total	
	App.	Goals	App.	Goals	App.	Goals	App.	Goals	App.	Goals	App.	Goals
Billington, H. J. R. ...	7	10	15	14					1	1	23	25
Burgess, W. W. ...			8	1							8	1
Campbell, R. ...			8	1	6				2		16	1
Carroll, J. ...	1		4		3	2			3		11	2
Carte, R. ...	2		7		3				5		17	
Clark, C. ...	9	3	6	4	4	2					19	9
Coen J. L. ...	9		14						1		24	
Connelly, E. ...	18	6							1		19	6
Dolman, H. W. ...	10				3				4		17	
Dreyer, G. ...			14	1					2		16	1
Dunsmore, T. H. ...	17								1		18	
Ferguson, C. ...	9	1	1		3	3			3	2	16	6
Finlayson, J. ...	19								1		20	
Gager, H. E. ...			22	6	1				1		24	6
Gardiner, D. ...			7		5				3	1	15	1
Goodyear, G. ...					3				3		6	
Hogg, F. ...			7		4	1			6	7	17	9
Kidd, G. I. ...			6						1		7	
King, T. P. ...	3		13		1						17	
Laing, J. F. ...			7	2	5	1			2		14	3
Lewis, J. ...			18						1		19	
Loughran, J. ...	16		3						1		20	
Lutterloch, B. R. ...			23						2		25	
Mayberry, S. ...			9		5				1		15	
Nelson, J. H. ...	19								1		20	
Redfern, W. J. ...	10	3	14	11					1	2	25	16
Roberts, F. ...	14		5	3					1	1	20	4
Smith, T. S. ...	16		1						2		19	
Stephenson, G. H. ...	17	5	1	1					1		19	6
Stevens, R. F. ...	1		20	10	1				1		23	10
Strathie J. ...			1		7	1			5		13	1
Vinall, E. J. ...	12	5	7	9					1	1	20	15
Wale, J. ...			10		4				4		18	
Amateurs and Others	1		2		30	6			15	12	47	19



# Messrs SELL & MITCHELL

take this opportunity to wish you  
a Happy Christmas and Health  
and Prosperity in the New Year

*Auctioneers, Land & Estate Agents*

7 & 9, PRINCESS STREET, LUTON

'PHONE 2003/4

95, HIGH STREET NORTH, DUNSTABLE

'PHONE 354

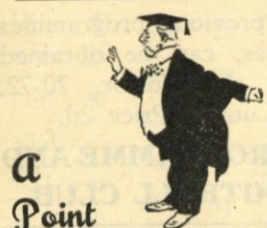

**A**  
Point  
to remember!  
**E. A. ALLEN**  
the Printer of this  
Programme

WILL GIVE SERVICE  
AND SATISFACTION  
424, DUNSTABLE ROAD  
LUTON  
Telephone 1626

## To-Day's Half-Time Scores FIRST LIST

A	ASTON VILLA	v.	GRIMSBY T.	.....
B	CHARLTON A.	v.	BOLTON WAN.	.....
C	CHELSEA	v.	LIVERPOOL	.....
D	EVERTON	v.	BLACKPOOL	.....
E	HUDDERSFIELD	v.	BRENTFORD	.....
F	MANCH. UN.	v.	MIDDLESBRO'	.....
G	PORTSMOUTH	v.	ARSENAL	.....
H	PRESTON N.E.	v.	LEEDS UNITED	.....
K	STOKE CITY	v.	LEICESTER C.	.....
L	SUNDERLAND	v.	BIRMINGHAM	.....
M	WOLVES	v.	DERBY CO'NTY	.....
N	BRADFORD	v.	NORWICH C.	.....

NOTE—The Letter in the Programme corresponds with the letter on the Board—thus A 0-1 means that the first-named Club has scored 0 and their opponents 1.



*Specialities*  
Paint and Enamel  
Manufacturers  
"Stuart" Series  
Wallpapers

**OGDEN & CLEAVER**

Stuart Street, LUTON

TELEPHONE 580

## LUTON GAS COMPANY

JUST A TURN OF THE TAP  
AND GAS GIVES INSTANT  
HOT WATER, REAL FIRE-  
SIDE COMFORT, CAREFREE  
COOKING

*Be up-to-date with Gas*

Showrooms—GEORGE STREET  
and DUNSTABLE ROAD

## THE BEST DEFENCE against WINTER'S ATTACK 'OXAVIN' TONIC WINE

Large Bottle 4/6  
Medium Bottle 2/6

**L. GREENER,** <sup>Wine</sup> Merchant  
60, WELLINGTON STREET, LUTON  
(Corner of Stuart Street)

## H. R. WILLIAMS

REGISTERED  
ELECTRICAL CONTRACTOR  
and Member of the  
Electrical Contractors' Association

17, DURHAM ROAD  
LUTON

'PHONE: LUTON 2012

## NEWBERRY

& CO. (LUTON) LIMITED  
32/36, CROMWELL ROAD  
LUTON

*Builders' Merchants*  
*Ironmongers*  
*Door and Gate Importers*

PHONE 294  
PRIVATE 511

PHONE 223

EST. 1860

## WHITE'S

again supply  
LUTON TOWN  
FOOTBALL CLUB  
WITH THEIR  
FOOTBALL  
BOOTS

THEY know the Best

**H. WHITE** (LUTON)  
LTD.  
FOOTWEAR  
of every description  
MANCHESTER STREET  
LUTON

## To-Day's Half-Time Scores SECOND LIST

A	BURNLEY	v.	COVENTRY C.	.....
B	BURY	v.	WEDNESDAY	.....
C	CHESTERFIELD	v.	MILLWALL A.	.....
D	PLYMOUTH	v.	NEWCASTLE	.....
E	SHEFFIELD UN.	v.	NOTTS. FOR.	.....
F	SWANSEA T.	v.	MANCH. CITY	.....
G	TOTTENHAM	v.	SOUTHAMPTON	.....
H	TRANMERE R.	v.	BLACKBURN	.....
K	WEST HAM U.	v.	FULHAM	.....
L	ALDERSHOT	v.	PORT VALE	.....
M	BRISTOL CITY	v.	WATFORD	.....
N	CRYSTAL PAL.	v.	BOURNEM'UTH	.....

## S.J. HAWKINS

STATION WORKS. FLITWICK BEDS.  
'PHONE: FLITWICK 253

PNEUMATIC TYRED  
TRUCKS, TROLLEYS AND  
BARROWS  
for all trades

WHOLESALE AND RETAIL

Send for List L101 Post Free

## CYCLES & REPAIRS

Get your new machine from

**S. A. LEWIS**  
138, DUNSTABLE ROAD  
LUTON

PHONE 807

Terms from  
**2/-**  
Weekly

All kinds of  
repairs executed  
by experienced  
workmen



men like gifts  
from a mans shop

Charles  
**MARES**  
LIMITED

TAILORS - HATTERS - HOSIERS  
George Street  
LUTON  
TELE. 6 2 5

## PALACE THEATRE LUTON

CLOSED FOR ALTERATIONS  
GRAND RE-OPENING  
on BOXING DAY

WITH  
MARGARET LOCKWOOD and MICHAEL REDGRAVE in  
"THE LADY VANISHES"

(A)

### LUTON TOWN 3

Shirts White  
Knicker Black  
Stockings Black with White Tops

Green  
Goal

1 King  
Right Back  
4 Finlayson  
Right Half  
7 Clark  
Outside Right  
8 Redfern  
Inside Right

Referee—  
H. N. MEE  
(Mansfield)

12 Johnson  
Outside Left  
13 Clarke  
Inside Left

17 McNab  
Left Half

20 Shaw  
Left Back

### WEST BROMWICH A.

Shirts Navy Blue and White Stripes  
Knicker White  
Stockings Navy Blue with White Ringed Tops

22 Adams  
Goal



## FIRST PRIZE won by J.W. GREEN'S BITTER BEER

other awards for  
OATMEAL STOUT and LUTONIAN STOUT

AT BREWERS' EXHIBITION, LONDON  
November, 1938

J. W. GREEN LIMITED, The Brewery, LUTON

Telephone - Luton 3131

League—Division II

3 Dunsmore  
Left Back

6 Roberts  
Left Half

10 Connolly  
Inside Left

11 Stephenson  
Outside Left

Linesmen—  
Blue Flag: G. R. HODSON (Kettering)  
Red Flag: L. G. AYLOTT (Waddon)

15 Burgin  
Inside Right

16 Elliott  
Outside Right

19 Witcombe  
Right Half

21 White  
Right Back

Kick-Off 2.30 p.m.

L-M-S  
RAILWAY

DECEMBER 26th, 1938  
(BOXING DAY)

NOTTS FOREST  
v.  
LUTON TOWN

Depart Luton 11.5 a.m.  
Return from Nottingham 6.30 p.m.

RETURN FARE 5/9

Football, Rugby,  
Hockey, Badminton,  
Table Tennis,  
Miniature Billiard  
Tables, Dominoes  
and all Indoor Games

DART BOARDS and  
DARTS a Speciality

Roller Skates and Boots  
in Great Variety

**G. A. WILD**  
AND SONS

Sports Outfitters

14, Manchester Street, Luton  
103, High Street N., Dunstable

## BOOK AT BAILEY'S

FOR  
LONDON COASTAL COACHES  
ALL INDEPENDENT SERVICES  
JERSEY AIRWAYS  
LONDON THEATRES  
AND  
AMUSEMENTS

Daily Services to all  
parts of Great Britain

TOBACCONIST  
AND BOOKING AGENT

38, NEW BEDFORD ROAD  
LUTON

Phone 1972

## WAKE UP YOUR LIVER BILE

without Calomel—and you'll jump out of bed in  
the morning full of vim and vigour

YOUR LIVER should pour out  
two pints of liquid bile into  
your system daily. If this bile is  
not flowing freely, your food  
doesn't digest. It just decays  
inside you. Gas bloats up your  
stomach. You get constipated.  
Your whole system is poisoned  
and you feel sour, sunk, and the  
world looks punk.

Laxatives help a little, but a  
mere bowel movement doesn't

get at the cause. It takes those  
good old Carters Brand Little  
Liver Pills to get these two pints  
of bile flowing freely and make  
you feel "up and up." Harmless,  
gentle, yet amazing in making  
bile flow freely. Ask  
for Carters Brand Little  
Liver Pills.

Stubbornly refuse any-  
thing else. 1/3 and 3/- at  
all chemists.

NOW ALSO IN  
PENNYWORTHS  
EVERYWHERE

## There can be no "PENALTY AREA"

for you if you are  
BUYING YOUR OWN HOUSE

It is a Safe Investment

Write for our attractive terms:

LUTON & MIDLANDS  
BUILDING SOCIETY

Telephone: Luton 1067

11, George St.  
West  
LUTON

## WEBDALE'S of WELLINGTON STREET

FOR

KITCHEN EQUIPMENT

AND ALL

HOUSEHOLD REQUIREMENTS

AT LOWEST PRICES

21 to 27, WELLINGTON STREET  
'Phone 41 LUTON



**Charnley**  
and Sons  
REGISTERED  
OPTICIANS

NATIONAL HEALTH  
INSURANCE

On the Official List of  
H.S.A. OPTICIANS

11, Wellington Street  
LUTON  
Telephone 1808

Over 50 years in the  
Printing Trade  
in Luton  
○○○○

**W. F. BUNKER**

WILL HELP YOU IN  
THE PRODUCTION  
OF YOUR PRINTING  
REQUIREMENTS

26a, CHAPEL STREET  
LUTON  
PHONE 224

**E. A. GREEN**

BOOKSELLER  
NEWSAGENT  
STATIONER

*Luton's Most Progressive  
Circulating Library*

21a, New Bedford Road  
and 228, Biscot Road  
LUTON  
Telephone 476

**F. WHITE**

BUILDER  
and  
CONTRACTOR  
141,  
Stockingstone Road  
LUTON

—□—  
ALL CLASSES OF  
REPAIRS, PAINTING  
AND DECORATING  
UNDERTAKEN

Estimates Free

**To-Day's Half-Time Scores  
THIRD LIST**

A	EXETER CITY	v.	CARDIFF C.	.....
B	MANSFIELD T.	v.	BRISTOL ROV.	.....
C	NEWPORT CO'	v.	CLAPTON O'	.....
D	NORTHAMPT'N	v.	TORQUAY U.	.....
E	NOTTS. CO'TY	v.	SWINDON T.	.....
F	QUEEN'S P. R.	v.	READING	.....
G	SOUTHEND U.	v.	IPSWICH T.	.....
H	WALSALL	v.	BRIGHTON & H.	.....
K	BARNLEY	v.	OLDHAM A.	.....
L	DARLINGTON	v.	BRADF'D CITY	.....
M	STOCKPORT C.	v.	N. BRIGHTON	.....
N	YORK CITY	v.	DONCASTER	.....

W.  
**CHAMBERLAIN**  
& Co.

Proprietors—  
A. M. Chamberlain  
R. Deadman  
106, Dunstable Road  
LUTON

Best British Made  
Brushes and Brooms  
Enamel Ware

City of London  
White Lead Paint

Messrs Merrediths & Co.  
Merlac Enamel Paints  
Fadeless Wall Paper  
Ask for Pattern Books

—□—  
A TRIAL SOLICITED

**W. HOLES**

3, Gordon Street, Luton  
Coal and  
Coke Merchant

Authorised Agent for  
Luton Gas Company's  
large and graded coke

Agent for  
L.M.S. Passenger Dept.

Telephone 210

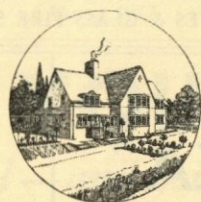

TELEPHONE:  
LUTON 2126

**P. W. SMITH**

Builder — Contractor  
High Class Decorator

418, DUNSTABLE ROAD  
LUTON

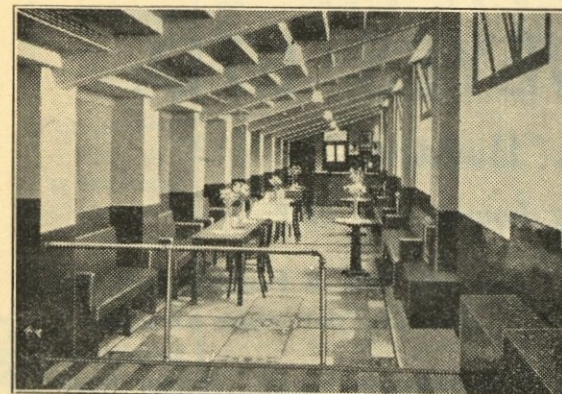

The Bobbers Stand Club wish every Football Supporter a Merry Christmas. We publish a list of the Prize Winners of our Christmas Draw and we wish to thank everyone who helped to make it a success. On Wednesday, December 28th, we are giving the Bobbers' children a rare treat in a Christmas Party to be held in the Bury Park Memorial Hall.

Now supporters, on January 1st, you can become members of our Club for 1/2 per year. Make a New Year's Resolution to be a member of the Bobbers Stand Club—you will never regret it.

**LUTON BOBBERS STAND CLUB**

**PRIZE WINNERS IN CHRISTMAS DRAW**

Prize No.	Ticket No.	Prize No.	Ticket No.	Prize No.	Ticket No.
1	3640	19	23638	37	23236
2	21524	20	13736	38	15621
3	23745	21	27047	39	3752
4	8571	22	18106	40	1183
5	15399	23	18100	41	26855
6	18875	24	24987	42	2792
7	5513	25	15332	43	19416
8	23154	26	25589	44	7540
9	22709	27	22838	45	4315
10	11838	28	22458	46	23880
11	26163	29	8649	47	21388
12	26781	30	1907	48	17522
13	12127	31	11479	49	7187
14	22568	32	25062	50	1497
15	20800	33	10663	51	14558
16	27263	34	24041	52	1918
17	27378	35	15265	53	6747
18	18500	36	7805	54	4795

**THE  
CENTRAL  
RESTAURANT**

20/22/24, CHEAPSIDE  
LUTON  
○○○

SEATING FOR 300 ESTABLISHED 60 YEARS

Phone 172 and book a table  
and have your meal in comfort

WE CAN CATER FOR YOU  
ANYWHERE  
ANY TIME  
ANY NUMBER

**A. E.  
NICHOLLS**

Wholesale  
CONFECTIONER & TOBACCONIST

CAN SUPPLY YOU WITH  
EVERYTHING YOU WANT  
FOR THE TOBACCO AND  
CONFECTIONERY TRADE  
AT LOWEST PRICES



Prompt Delivery and Civility

16, MILL STREET, LUTON

'Phone: Luton 902



# CHARLES JEYES LTD.

The Luton Builders

have the following houses TO LET

3 Bedroom House—Black Swan Lane  
Rent 16/6 per week inclusive

Superior Villa in Humberstone Road  
Rent 19/- per week exclusive

3 Bedroom House—Cavendish Road  
Rent 16/- per week exclusive

3 Bedroom House—Napier Road  
Rent 14/- per week exclusive

3 Bedroom House—Beechwood Road  
Rent 15/- per week exclusive

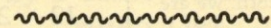

Apply

17a, WINDSOR STREET, LUTON

TELEPHONE 594

Good Cheer

Good Health

This Festive Season

LUTON MOTOR Co., Ltd.

SOLE WHOLESALE FORD DISTRIBUTORS FOR THIS DISTRICT

BEECH HILL, DUNSTABLE ROAD, LUTON - 'Phone 15

## Football League Division II — RESULTS AT A GLANCE

	Blackburn R.	Bradford	Burnley	Bury	Chesterfield	Coventry City	Fulham	Luton Town	Manch. City	Millwall	Newcastle U.	Norwich City	Notts Forest	Plymouth A.	Sheffield U.	Sheffield W.	Southampton	Swansea T.	Tottenham H.	Tranmere R.	West Brom.	West Ham U.
Blackburn Rovers	H	...	...	...	2 0	0 2	...	...	3 3	1 4	3 0	6 0	...	4 0	1 2	0 3	...	4 0	3 1	3 2	...	3 1
Bradford	A	0 4	2 3	1 0	...	1 3	0 4	1 1	4 2	1 3	0 1	3 1	1 2	1 2	1 3	3 1	2 1	1 1	3 1	3 0	0 2	2 1
Burnley	A	3 2	2 2	+	2 3	1 1	2 0	3 2	1 1	1 1	2 3	0 4	2 1	0 1	1 4	2 1	2 1	1 1	2 2	3 0	4 4	...
Bury	A	...	+	0 1	3 1	0 0	0 2	2 5	...	0 0	0 6	1 3	2 1	1 0	2 2	0 2	5 2	...	3 1	0 3	3 3	0 1
Chesterfield	A	0 2	3 2	+	+	0 0	0 2	2 5	...	0 0	0 6	1 3	2 1	1 0	2 2	0 2	5 2	...	3 1	0 3	3 3	1 1
Coventry City	A	0 2	3 2	1 3	+	0 2	0 2	0 5	0 3	1 3	...	2 0	7 1	3 1	1 1	3 1	6 1	1 1	2 2	1 0	0 1	1 0
Fulham	A	0 2	3 2	1 3	+	0 2	0 2	0 5	0 3	1 3	...	2 0	7 1	3 1	1 1	3 1	6 1	1 1	2 2	1 0	0 1	1 0
Luton Town	A	0 2	3 2	1 3	+	0 2	0 2	0 5	0 3	1 3	...	2 0	7 1	3 1	1 1	3 1	6 1	1 1	2 2	1 0	0 1	1 0
Manch. City	A	0 2	3 2	1 3	+	0 2	0 2	0 5	0 3	1 3	...	2 0	7 1	3 1	1 1	3 1	6 1	1 1	2 2	1 0	0 1	1 0
Millwall	A	0 2	3 2	1 3	+	0 2	0 2	0 5	0 3	1 3	...	2 0	7 1	3 1	1 1	3 1	6 1	1 1	2 2	1 0	0 1	1 0
Newcastle United	A	0 2	3 2	1 3	+	0 2	0 2	0 5	0 3	1 3	...	2 0	7 1	3 1	1 1	3 1	6 1	1 1	2 2	1 0	0 1	1 0
Norwich City	A	0 2	3 2	1 3	+	0 2	0 2	0 5	0 3	1 3	...	2 0	7 1	3 1	1 1	3 1	6 1	1 1	2 2	1 0	0 1	1 0
Notts Forest	A	0 2	3 2	1 3	+	0 2	0 2	0 5	0 3	1 3	...	2 0	7 1	3 1	1 1	3 1	6 1	1 1	2 2	1 0	0 1	1 0
Plymouth Argyle	A	0 2	3 2	1 3	+	0 2	0 2	0 5	0 3	1 3	...	2 0	7 1	3 1	1 1	3 1	6 1	1 1	2 2	1 0	0 1	1 0
Sheffield United	A	0 2	3 2	1 3	+	0 2	0 2	0 5	0 3	1 3	...	2 0	7 1	3 1	1 1	3 1	6 1	1 1	2 2	1 0	0 1	1 0
Sheffield Wednesday	A	0 2	3 2	1 3	+	0 2	0 2	0 5	0 3	1 3	...	2 0	7 1	3 1	1 1	3 1	6 1	1 1	2 2	1 0	0 1	1 0
Southampton	A	0 2	3 2	1 3	+	0 2	0 2	0 5	0 3	1 3	...	2 0	7 1	3 1	1 1	3 1	6 1	1 1	2 2	1 0	0 1	1 0
Swansea Town	A	0 2	3 2	1 3	+	0 2	0 2	0 5	0 3	1 3	...	2 0	7 1	3 1	1 1	3 1	6 1	1 1	2 2	1 0	0 1	1 0
Tottenham Hotspur	A	0 2	3 2	1 3	+	0 2	0 2	0 5	0 3	1 3	...	2 0	7 1	3 1	1 1	3 1	6 1	1 1	2 2	1 0	0 1	1 0
Tranmere Rovers	A	0 2	3 2	1 3	+	0 2	0 2	0 5	0 3	1 3	...	2 0	7 1	3 1	1 1	3 1	6 1	1 1	2 2	1 0	0 1	1 0
West Bromwich A.	A	0 2	3 2	1 3	+	0 2	0 2	0 5	0 3	1 3	...	2 0	7 1	3 1	1 1	3 1	6 1	1 1	2 2	1 0	0 1	1 0
West Ham United	A	0 2	3 2	1 3	+	0 2	0 2	0 5	0 3	1 3	...	2 0	7 1	3 1	1 1	3 1	6 1	1 1	2 2	1 0	0 1	1 0



## FIXTURES, 1938 - 9

FIRST XI		Division II	F. A.	
Sat., Aug.	27	West Bromwich Albion	...	A 0 3
Wed., "	31	Newcastle United	4 1	H 2 1
Sat., Sept.	3	Norwich City	...	1 1 H 2 1
Mon., "	5	Coventry City	...	1 2 A 0 1
Sat., "	10	Manchester City	...	A 2 1
Sat., "	17	Plymouth Argyle	...	4 2 A 1 4
Sat., "	24	Sheffield United	...	2 3 H 2 0
Sat., Oct.	1	Burnley	...	2 3 A 2 3
Sat., "	8	Tottenham Hotspur	...	2 4 H 0 0
Sat., "	15	Bradford	...	4 2 H 2 2
Sat., "	22	Swansea Town	...	1 1 A 3 2
Sat., "	29	Blackburn Rovers	...	4 1 H 1 1
Sat., Nov.	5	Tranmere Rovers	...	A 3 2
Sat., "	12	West Ham United	...	2 2 H 1 2
Sat., "	19	Bury	...	4 3 A 5 2
Sat., "	26	Sheffield Wednesday	...	2 2 H 1 5
Sat., Dec.	3	Fulham	...	1 4 A 1 2
Sat., "	10	Chesterfield	...	1 1 H 5 0
Sat., "	17	Millwall	...	A 1 2
Sat., "	24	West Bromwich Albion	...	H
Mon., "	26	Nottingham Forest	...	0 1 A
Tues., "	27	Nottingham Forest	...	2 2 H
Sat., "	31	Norwich City	...	4 0 A
Sat., Jan.	7	Liverpool (F.A. Cup)	...	A
Sat., "	14	Manchester City	...	H
Sat., "	21	Plymouth Argyle	...	1 1 H
Sat., "	28	Sheffield United	...	0 2 A
Sat., Feb.	4	Burnley	...	3 1 H
Sat., "	11	Tottenham Hotspur	...	0 3 A
Sat., "	18	Bradford	...	1 1 A
Sat., "	25	Swansea Town	...	5 1 H
Sat., Mar.	4	Blackburn Rovers	...	2 2 A
Sat., "	11	Tranmere Rovers	...	H
Sat., "	18	West Ham United	...	0 0 A
Sat., "	25	Bury	...	0 1 H
Sat., April	1	Sheffield Wednesday	...	0 4 A
Fri., "	7	Southampton	...	1 3 H
Sat., "	8	Fulham	...	4 0 H
Mon., "	10	Southampton	...	6 3 A
Sat., "	15	Chesterfield	...	2 5 A
Sat., "	22	Millwall	...	H
Sat., "	29	Newcastle United	...	3 1 A
Sat., May	6	Coventry City	...	1 4 H

## LEAGUE TABLES

LEAGUE DIVISION II		Pld.	Won	Lost	Drn.	For	Agst.	P.
Blackburn Rovers	...	20	12	6	2	48	27	26
Sheffield United	...	19	10	3	6	33	20	26
West Brom. A.	...	20	12	6	2	54	39	26
Newcastle United	...	20	11	6	3	39	25	25
Fulham	...	20	9	5	6	34	24	24
Coventry City	...	19	10	5	4	29	24	24
Tottenham Hotspur	...	19	8	5	6	34	28	22
Sheffield Wednesday	...	19	8	6	3	45	33	21
Manchester City	...	19	9	7	3	45	39	21
Millwall	...	19	8	7	4	36	27	20
West Ham United	...	20	8	9	3	39	32	19
Chesterfield	...	19	8	8	3	32	31	19
LUTON TOWN	...	19	8	8	3	34	34	19
Plymouth Argyle	...	19	7	8	4	24	26	18
Bradford	...	19	6	7	6	33	38	18
Burnley	...	20	6	8	6	26	33	18
Bury	...	19	6	7	6	27	36	18
Southampton	...	19	7	10	2	30	39	16
Notts Forest	...	19	4	10	5	24	44	13
Norwich City	...	19	6	12	1	25	46	13
Swansea Town	...	19	1	9	9	21	43	11
Tranmere Rovers	...	19	3	15	1	19	43	7

RESERVE FIXTURES		London Combination		F. A.	
Sat., Aug.	27	Brighton & Hove A.	...	6 2	H 2 1
Mon., "	29	Millwall	...	0 3	A 5 1
Sat., Sept.	3	Bournemouth	...	1 1	A 3 1
Wed., "	7	Tottenham Hotspur	...	0 2	H 1 1
Sat., "	10	Watford	...	2 0	H 1 2
Sat., "	17	Southend United	...	3 1	H 4 0
Mon., "	19	Tottenham Hotspur	...	3 5	A 2 2
Sat., "	24	Queens Park Rangers	...	0 4	A 0 1
Wed., "	28	Southampton	...	2 0	A 2 2
Sat., Oct.	1	Chelsea	...	1 1	H 2 1
Wed., "	5	Leicester City	...	0 1	H 6 1
Sat., "	8	Charlton Athletic	...	0 4	A 3 2
Mon., "	10	Leicester City	...	1 4	A 5 0
Sat., "	15	Fulham	...	1 5	A 1 3
Sat., "	22	Brentford	...	0 0	H 3 2
Sat., "	29	Arsenal	...	0 1	A 2 4
Sat., Nov.	5	Clapton Orient	...	3 0	H 5 0
Sat., "	12	Portsmouth	...	0 0	A 2 2
Sat., "	19	West Ham	...	0 1	H 2 1
Sat., "	26	Northampton Town	...	1 1	A 4 1
Sat., Dec.	3	Bristol City	...	3 1	H 3 1
Sat., "	10	Swansea Town	...	1 0	A 0 2
Sat., "	17	Crystal Palace	...	6 1	H 5 0
Sat., "	24	Brighton & Hove A.	...	1 1	A
Mon., "	26	Southampton	...	2 1	H
Sat., "	31	Bournemouth	...	2 1	H
Sat., Jan.	7	Reading	...	3 1	H
Sat., "	14	Watford	...	2 3	A
Sat., "	21	Southend United	...	0 4	A
Sat., "	28	Queens Park Rangers	...	2 2	H
Sat., Feb.	4	Chelsea	...	2 6	A
Sat., "	11	Charlton Athletic	...	2 0	H
Sat., "	18	Fulham	...	3 0	H
Sat., "	25	Brentford	...	0 3	A
Sat., Mar.	4	Arsenal	...	1 2	H
Sat., "	11	Clapton Orient	...	7 0	A
Sat., "	18	Portsmouth	...	1 2	H
Sat., "	25	West Ham	...	1 1	A
Sat., April	1	Northampton Town	...	3 3	H
Fri., "	7	Coventry City	...	0 1	A
Sat., "	8	Bristol City	...	2 3	A
Mon., "	10	Coventry City	...	4 0	H
Sat., "	15	Swansea Town	...	1 1	H
Sat., "	22	Crystal Palace	...	3 1	A
Sat., "	29	Millwall	...	5 1	H
Sat., May	6	Reading	...	4 1	A

## LONDON COMBINATION

	Pld.	Won	Lost	Drn.	For	Agst.	P.
Arsenal	...	23	16	5	2	85	33 34
LUTON TOWN	...	23	14	5	4	63	31 32
Chelsea	...	21	14	6	1	47	28 29
Brighton & Hove A.	...	21	13	6	2	42	34 28
Queens Park Rangers	...	21	11	5	6	55	27 27
Tottenham Hotspur	...	22	12	7	3	57	31 27
West Ham United	...	21	12	6	3	60	39 27
Brentford	...	22	11	6	5	58	40 27
Coventry City	...	20	13	7	0	60	27 26
Bournemouth	...	23	8	8	7	48	52 23
Watford	...	22	10	9	3	34	48 23
Southend United	...	19	9	6	4	39	30 22
Portsmouth	...	22	8	8	6	48	42 22
Swansea Town	...	24	9	11	4	30	53 22
Fulham	...	22	8	9	5	32	42 21
Crystal Palace	...	22	8	10	4	45	45 20
Millwall	...	22	7	10	5	33	48 19
Charlton Athletic	...	22	6	10	6	30	34 18
Leicester City	...	23	8	13	2	46	62 18
Bristol City	...	24	8	16	0	33	64 16
Southampton	...	22	6	13	3	36	53 15
Reading	...	21	4	12	5	40	74 13
Northampton	...	21	4	15	2	24	57 10
Clapton O.	...	23	2	18	3	19	80 7

# Edward Martell & Co., Ltd.

TELEPHONE  
896-7

Coal and Coke Merchants

ESTABLISHED  
1879

24, UPPER GEORGE STREET, LUTON

## Burn "Hucknall" Ashless Coal

### It Scores Every Time!!

Popular Price! Saves Labour!! Great Heat!!!

WHY NOT TRY IT?

## CARRY ON LUTON TOWN!

a packet of  
SWEET  
**ROSEMARY**  
TOBACCO

is always enjoyable  
~~~~~  
**W. & F. FAULKNER**  
LONDON

BRANCH OF THE IMPERIAL TOBACCO CO.  
(OF GREAT BRITAIN AND IRELAND), LIMITED

SEE that you "SEE"  
all of the game  
comfortably,  
if you cannot do so  
**CALL AND SEE**  
**A. G. PRATT**

M.P.S., F.S.M.C.

CHEMIST AND OPTICIAN

**169, DUNSTABLE ROAD, LUTON**  
(Corner Kenilworth Road)Recognised by the O.B.A.C. for  
National Health Insurance Benefit

'PHONE 708



# H. G. PARTRIDGE & Co.

wish all their many  
Friends and Customers  
the Compliments  
of the Season



NO CYCLE IS  
COMPLETE  
WITHOUT THE  
FAMOUS STUR-  
MEY - ARCHER  
3-SPEED GEAR.

*You need*

**EASY-RUNNING  
& RELIABILITY**

*in the Country!*

**MODELS FROM £5:10:0 CASH**

(Sturmey-Archer 3-speed gear 21/- extra, cash)

Deferred Terms from

**5/-** down and 12 equal monthly payments (from  
10/7). Sturmey-Archer 3-speed gear 2/1 extra,  
monthly. Call for "The Book of the Raleigh."

**RALEIGH**

THE ALL-STEEL BICYCLE

Local Agents—

**PARTRIDGES, 10-12, CHAPEL STREET, LUTON**

Printed by E A Allen, 424, Dunstable Road, Luton. \*Phone 1626.

Published by Luton Town Football and Athletic Co., Ltd., Kenilworth Road, Luton.