

PRICE  
2<sup>D</sup>.



# BURY FOOTBALL CLUB

CO. LTD.



# BURY INFIRMARY CONTRIBUTORY SCHEME.

## ARE YOU A MEMBER?

It helps you, and it helps your Hospital.

A Member of the Contributory Scheme receives FREE TREATMENT AT ANY VOLUNTARY HOSPITAL IN THE COUNTRY.

2d. weekly covers the contributor only.

3d. weekly covers the contributor and dependents.

If you are not a member make a point of joining at once.

Write, phone, or call for full particulars from—

THE ORGANISING SECRETARY,  
BURY INFIRMARY CONTRIBUTORY SCHEME,  
BANK BUILDINGS,  
UNION STREET,  
BURY.

Telephone BURY 1654.

# BURY FOOTBALL CLUB Co.LTD. GIGG LANE, BURY.

## BOARD OF DIRECTORS:

Messrs. G. B. HORRIDGE (Chairman), C. DEAN, L. N. FLETCHER,  
F. HOPKINSON, J. PRESTWICH and H. UNSWORTH.

Secretary-Manager: ARTHUR PAINE.

Financial Secretary: F. HAMBR.

Team Manager: NORMAN BULLOCK

Trainer: G. W. DAY.

Assistant Secretary: J. HARDMAN.

Assistant Trainer: S. ENSER.

Ground and Registered Office:—GIGG LANE, BURY.

Telephone 238.

Colours:—White Shirts with Navy Blue Collars and Navy Knickers.

No. 30. Vol. 15.

FEB. 16th, 1938.

v. LUTON TOWN.

## CLUB GOSSIP

In spite of a troublesome wind, the display given last Saturday was fairly good, and the result, at all events, must have satisfied. There was some misgiving at the interval as to whether the advantage of one goal would be sufficient in view of the strong wind we had to face in the second half, but, in the end, we finished worthy winners by four goals to two.

\* \* \*

The Reserves were narrowly beaten by Birmingham, after holding an interval lead, and have again dropped to the foot of the Central League table.

\* \* \*

To-day we entertain Luton Town, who were unable to fulfil their fixture with us last Saturday owing to being engaged in a Football Association Cup-tie, in which they suffered the same fate as ourselves by the same score, 3—1, administered by the same opponents, Manchester City.

\* \* \*

A question sent us from a supporter who signs himself as "R.C., Walmersley," is of such interest that we hope he will forgive us if we reply to

transferred player gets a percentage of the fee (if so what), and if his old club is bound to pay him anything at all."

The player does not receive any part of the fee, but he may be paid a proportionate sum of money according to the years, one, two, three, four, or five—or per part of per years (as Stanley Holloway would say)—he has put in, in lieu of the benefit he would get if he stayed.

Even that proportion is not fixed, for the amount of a benefit varies. It would surprise most people if they knew how few of even the most powerful and wealthy clubs grant the maximum amount of £650.

It is competent for the selling club to pay the ratio determined by the period of service. But no club is forced to pay anything. It is within its discretion, and subject to the approval of the League authorities.

It is very seldom that permission to pay an accrued share of benefit is withheld, except where there has been cause to believe that the player has "forced" a transfer by measures that are not in accord with the game's



**THE Original BURY PUDDINGS**

SOLE MAKERS **CASEWELLS** OF BURY

ESTABLISHED OVER 100 YEARS  
NONE GENUINE WITHOUT LABEL



Prompt Attention To All Post Orders  
**60 UNION STREET BURY**

**SEE**

**WEDNESDAY'S**  
**"Bury Times"**

**FOR FULL REPORTS  
AND COMMENTS ON  
ALL BURY FOOTBALL  
CLUB MATCHES**

●

**Also Special Reports of  
all other local Sporting  
Events and General News**

**AUTY BROTHERS**  
**Motor Engineers**  
PETROL, OILS AND SPARES  
REPAIRS TO ANY MAKE OF CAR  
**Expert Service**

◆

**FINEST FLEET OF  
Motor Coaches**  
IN THIS DISTRICT  
**TOURS EVERY WEEK  
IN SUMMER  
to all parts of Britain**  
**PRIVATE PARTY TOURS  
catered for**

**AUSTIN CARS** PRIVATELY  
LICENSED  
FOR HIRE, ANYTIME, ANYWHERE

Call, write, or phone  
**MILLETT ST. BURY BRIDGE**

**WHATEVER  
YOUR  
SPORTS  
NEEDS**

**consult**

**SAM TAYLOR**  
**THE SPORTS SPECIALISTS**  
**16 SILVER STREET**  
**BURY**

## Club Gossip—Continued.

It is therefore safe to say that almost in every case the transferred man gets the appointed proportion, and that, as often as not, this is an active factor in his giving consent to the move.

But, it should be explained, the player has always a trump card in his hand, for, if he is not satisfied with the arrangements, financial or otherwise, for his transfer he can always decline to be a party to them.

It is still not generally understood that it is his signature which makes the transfer legal. Without it, any deal between two clubs which concerns him is void. The Football League or the Football Association would not recognise it.

To-day one does not hear the old cry of "slavery" which used to be used by people unacquainted with the facts when players were "bought" and "sold." It was assumed that he was a helpless pawn in the game, and that in the bulk of cases he was an unwilling victim.

The fact often is that when a man is not keen to move he is influenced by several considerations—that he handles a useful sum earlier than he would do if he stayed (he cannot otherwise get any portion of his benefit money until he has completed five years' service)—that he may not be getting the chance where he is that he will be afforded where he is going, and that he will be even more popular there with both club and public.

Sometimes people wonder why players fall into line with the wishes of their clubs, for they have a perfect right to look at things from their own point of view.

Generally speaking, it is very seldom that any real obstacle is put in the way of these transactions by the players, who have a keen sense of what they are going to get out of them—and in all these instances, as they are being bartered, they cannot be blamed for a purely personal outlook.

## Central League - Saturday Next at 3-0 BURY v. NEWCASTLE UNITED.

### WEST LANCASHIRE LEAGUE.

	P.	W.	L.	D.	F.	A.	P.
Lancaster C.M.H.	22	15	2	5	84	41	35
Liverpool...	23	13	5	5	63	35	31
Bolton Wan.	19	13	2	4	74	37	30
Netherfield...	18	11	2	5	51	29	27
Hindsford...	20	11	4	5	63	30	27
Whittingham...	21	11	7	3	62	38	25
Astley Bridge...	24	9	10	5	45	51	23
Bury...	22	9	9	4	57	59	22
Chorley...	24	9	12	3	55	69	21
Blackburn R.	19	9	8	2	47	49	20
Lancaster City...	23	7	10	6	38	54	20
Denton United...	18	7	9	2	25	26	16
Lytham...	19	8	11	0	37	44	16
Burnley...	20	6	12	2	32	53	14
Wigan Athletic...	17	6	10	1	27	48	13
Morecambe...	24	5	17	2	38	70	12
Blackpool...	19	2	16	5	41	56	11

### GOAL SCORERS.

1st Team.	2nd Team.
Davies ... .. 15	Smith (F.) ... .. 14
Acquiroff... .. 7	Hulbert ... .. 11
Hulbert ... .. 5	Graham ... .. 5
Graham ... .. 4	Firth ... .. 4
Ormandy... .. 2	Davies ... .. 4
Bargh... .. 1	Halton... .. 2
Kilshaw ... .. 1	Smith (A.) ... .. 2
Raynor ... .. 1	Aldred ... .. 1
Opponent... .. 1	Acquiroff ... .. 1
	Wild ... .. 1
	Raynor ... .. 1
	Ormandy... .. 1



# JAMES GREGSON AND SONS

Fernhill Motors, Bury  
are

**NOW BOOKING**

with their

**SALOON COACHES**

for Season 1937-38

20, 26, 32 Seater Coaches for

**FOOTBALL MATCHES**

Austin Private Car for Weddings

Apply—

**24, HARDMAN ST. : FERNHILL**

Phone 887 Bury

# Refreshments

TEA CIGARETTES  
COFFEE CHOCOLATES  
PIES MINERALS, &c.

Obtainable at

**5 BARS**

ON STANDS, ENCLOSURE  
AND GROUND.

Provided by

**ANNIE CHADWICK**  
CROSTONS ROAD ELTON

Telephone: Tottington 10.  
Established over 25 Years.

# F. BOOTH Concrete & Asphalt Contractor : :

Specialist in

ROCK ASPHALT FLOORS AND  
FLAT ROOFS, CONCRETE AND  
TAR MAC FOR SCHOOL YARDS,  
TENNIS COURTS, ROADS AND  
PATHWAYS.

COMPOSITION FLOORING IN  
VARIOUS COLOURS.

Enquiries Solicited.

**Leeman's Hill,**  
TOTTINGTON, Nr. Bury

# T. Tomlinson

A.M. Int. B.E.

Registered Electrical  
Refrigeration and  
Radio Engineer and  
Contractor

# KELVINATOR DEPOT

AGENTS FOR

Cossor, Ultra, Ekco, Etc.  
Radio & Hot-Point Appliances  
Supreme Washers

H.P. Terms Arranged.

Note the Address :

227, THE ROCK

BURY TELS. DAY - 441  
NIGHT 1599

# THE JEWELLERS H. W. SLY LTD THE SILVERSMITHS

Directors: H. W. Sly and G. Wotton.

We specialise in Engagement Rings, Wedding Rings,  
Reliable Watches and Presentation Clocks.

Real Diamonds



From 30/-

No Finer Value  
Obtainable

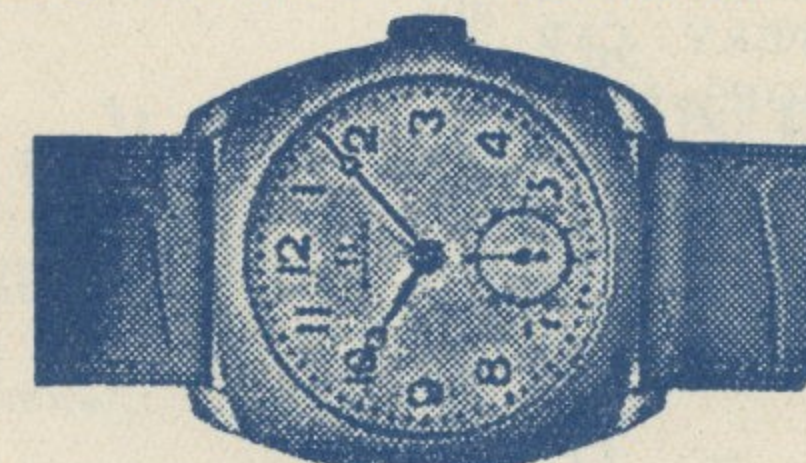

15 Jewelled Lever Movements from 21/-

22ct. Gold



From 25/-

See Our  
Wonderful Display

Our only address: 2/4 HAYMARKET STREET, BURY

# TO OUR FOOTBALLERS.—NO. 10. "LOOKING ON THE BRIGHT SIDE."

What's the use of Grousing? We must take up the right attitude towards our troubles and losses. It would almost seem that the one virtue which we have in abundance is perseverance in face of defeat. Isn't it much better to get on with the job you should have in hand and to do it as well as you possibly can—sparing no pains to make it perfect? We must stick it—

be like our footballs, have plenty of bounce. There is, in fact, an instinct of hope in every man—a feeling that a better day is coming. It is not a delusion. It inspires us with dreams, and these dreams come true. It is one of the most practical things in our whole mental equipment, this instinct of hope. Full of inspiration, you can go one better than the other chap and climb the ladder of success.

# STANDARD CARS

From  
£152/10/0

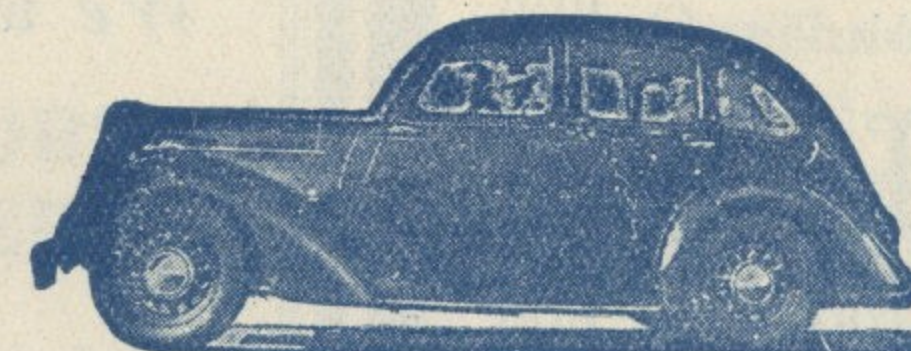

Cash or  
Easy  
Payments

SOLE AGENT

**T. DOBSON,** BURY BRIDGE  
MILLET ST. GARAGE.

Tel. 294



## BUY YOUR NEW GOODS BY EASY PAYMENTS.

You can buy from the Shopkeepers on our list: CLOTHING, HOUSEHOLD LINEN, DRAPERY, CARPETS, CURTAINS, SHOES, HATS, etc., and repay us in 44 weeks.

### 44 WEEKLY Repayments

£2 for a REPAYMENT of 1/-

£3    "    "    "    1/6

£4    "    "    "    2/0

£5    "    "    "    2/6  
WEEK

**Bury Traders Supply Co. Ltd.**

12, SILVER ST., BURY.

Tel. Bury 902.

Over Duckworth & Collins' and Singer's Shops (entrance between the two shops).

All the ingenuity in the world will never find substitutes for

**GOOD QUALITY  
GOOD VALUE  
GOOD SERVICE**

All these you will get if you send your orders for

**Groceries and  
Provisions**

To the Reliable Firm.

**H. Halstead, Ltd.**

*The Personal Grocers*

**Market Hall, Bury**

Also 245, Bury New Rd.

WHITEFIELD

## BURY.

COLOURS—White Shirts with Navy Collars and Blue Knickers.

RIGHT			LEFT		
			1 FERGUSON		
		2 GORMAN	3 GEMMELL		
		4 JONES	5 MATTHEWSON	6 WHITFIELD	
7 KILSHAW	8 BARGH	9 DAVIES	10 GRAHAM	11 HULBERT	
Referee—G. DUTTON (Warwick).			Linesmen: L. BEAUMONT (Huddersfield), Red Flag. J. H. ANKERS (Crewe), Blue Flag.		
12 STEPHENSON	13 DAWES	14 PAINE	15 REDFERN	16 FERGUSON	
		17 FELLOWES	18 NELSON	19 FINLAYSON	
		20 LUTTERLOCK	21 CARTE		
LEFT			22 COEN	RIGHT	

## LUTON TOWN

COLOURS—Black and White Stripes and Black Knickers.

## RAGGETT'S

Nourishing  
**STOUT**

The  
**FINEST** Stout  
procurable  
**DELIGHTFUL  
REFRESHING  
& SUSTAINING**

*Constitutes a Real  
Tonic & Restorative*

Sold at all Clubs and Free Houses  
or supplied direct by

**PERHAM & Co.**

12 Market Street, Bury

Wholesale Bottling  
Agents for  
Bury and District.

'Phone: BURY 70.

## FURNISH AT CLEGG'S

40 MODERN  
SHOWROOMS

WALK THROUGH  
AT  
YOUR LEISURE



LARGEST SELECTION  
IN DISTRICT

THE EASIEST  
OF  
TERMS ARRANGED

HAYMARKET ST. BURY THE ROCK

*We were established in 1862 as*

**BUILDERS · CONTRACTORS  
AND PROPERTY REPAIRERS**

**John Tinline Ltd.**

Parker Street Saw Mills, Bury

Tel. 991 BURY

Radcliffe Branch

1 THOMAS STREET

## LEM BEECH

FOR BIG TYRES

*Consult us*

about your next  
Chara Trip in our  
Wonderful Coach

Overhauls to Cars  
Cylinder Re-boring  
Official Agent

**WOLSELEY CARS**

Attention: Day or Night.

**THEATRE GARAGE,**

Phone 687

BURY

Phone 687



# SCOREBOARD

Wednesday, February 16th, 1938.

CLUBS		Half Time	Final	CLUBS		Half Time	Final
A	Everton ... ..			I	Sunderland ... ..		
	Liverpool ... ..				Brentford ... ..		
B				J			
C	Preston N.E. ... ..			K	Tottenham Hotspur ... ..		
	Middlesbrough ... ..				Chesterfield ... ..		
D				L			
E	Bradford ... ..			M	Manchester City ... ..		
	Fulham ... ..				Arsenal ... ..		
F				N			
G	Wolverhampton Wan....			O	Aston Villa ... ..		
	Huddersfield ... ..				Charlton Athletic ... ..		
H				P			

## LA SCALA PICTURE HOUSE

SPRING STREET, BURY.

Tel. 140.

General Manager: J. MATHER.

Tel. 140

TO-DAY:

"THINK FAST, MR. MOTO."

To-morrow, Friday, and Saturday:

JANE WITHERS in

**"The Holy Terror."**

## GOOD OUTFITTING

Can always  
be had at

**Bradshaws Ltd.**

7-9, PRINCESS ST.,  
122, THE ROCK

Where QUALITY and PRICE AGREE

## OLIVANT RADIO.

SERVICE AGENTS FOR ...

McMICHAEL,  
R.G.D.,  
PHILCO,  
ULTRA,  
COSSOR, &c.

10 Parkhills Road, BURY.

PHONE 1026.

## CROMPTON'S 'FLU POWDERS

*Cure Colds in a Night*

2d. Each 3 for 5½d.

Obtainable Everywhere

**CROMPTON AND PRESTON LIMITED, Chemists**  
50 CROSTONS ROAD, BURY Telephone 1230 Bury

## OUR PRIZE SCHEME.

In conjunction with the Proprietors of several Picture Theatres of the Town, we are enabled to present an interesting scheme in connection with our Programme.

Each copy will bear a number on the BACK page, and sixteen numbers will be selected at every first team game, and eight at every second team game.

These numbers will be exhibited on a Board or, alternatively, announced through the Loud Speaker, during the interval at each match, and a programme bearing any number so announced will be **EXCHANGED** for a ticket which entitles the holder to a free seat to the (1) Art, (2) Empire, (3) Hippodrome, (4) La Scala, (5) Odeon, (6) Regal, (7) Star, and (8) Theatre Royal, on presentation at the office after the game.

## PREVIOUS WINNERS.

9692 R. Kershaw, 107 Carlton St.	580 H. Hamer, 149 Brandlesholme Rd.
9794 N. Taylor, 3 Grosvenor Ave., W'field	727 E. Roe, 16 Chestnut Ave.
5 W. S. Preston, 50 Crostons Rd.	996 J. Carnaby, 18 Polefield Old Rd., Prestwich
83 J. Holbert, 64 Bury St., Radcliffe	
140 H. Bradshaw, 8 Barlow St., Heywood	1043 H. Barlow, 61 Myrtle St.
469 E. Bradley, 16 Castle Grove, Hol- combe Brook.	

## Henry Loofe

For Better Grade :  
Ladies' & Gents' Tailoring  
At Money-Saving Prices.

**For Men**  
Smartest Cloths  
for Suits and  
Overcoats to  
Measure  
Fit and Quality  
Guaranteed

**For Ladies**  
Newest Cloths  
for Costumes &  
Coats  
to Measure or  
Ready-to-Wear  
See our Gowns

179, THE ROCK : BURY

(opposite St. John's Church) Phone 65

## JAMES LAWLESS

Wholesale & Retail  
Ironmonger, Mill  
Furnisher

TOOLS for ALL TRADES

Market Hall · Bury

Marble Chimney Pieces  
Wood Mantels · Stoves  
Grates · Cooking Ranges

Range Show Rooms

22 Princess Street, Bury

Telegrams: "Lawless, Ironmonger, Bury."  
Telephone No. 480.



CAFE MARKET ST. (Opposite Bus Shelter)

After the Match visit  
The Cafe for the Best Meal  
in the Town

SPECIAL TEAS  
from 9d.

TRY OUR NOTED PIES

SATISFACTION  
QUICK SERVICE  
AND  
FIRST CLASS QUALITY  
AT  
REASONABLE PRICES

TELEPHONE BURY 1810

PUBLIC ADDRESS EQUIPMENT

Placed at the Disposal of  
BURY FOOTBALL CLUB

by

The English & Scottish Joint  
Co-operative Wholesale Society  
the largest Growers, Blenders, Packers,  
and distributors of Teas in the World

Co-op. Tea—Drink it Always

Carriage and Motor Dept.  
SILVER STREET

If you require a Taxi to or from the Football  
Match, or for any other journey please ring up

BURY 77

or order at any of the Society's branches

PROMPT ATTENTION TO ALL CALLS

OUR FLEET OF AUSTIN LIMOUSINE CARS  
IS THE MOST UP-TO-DATE IN THE DISTRICT

Enquiries will be welcomed

Satisfaction guaranteed

L M S  
Bargain Travel on Sundays.

DAY TICKETS at SINGLE FARE for RETURN JOURNEY

BETWEEN ANY TWO STATIONS IN ENGLAND AND  
WALES—BY ANY TRAIN ON THE DAY OF ISSUE.

Minimum Fares: 1st class 3/9, 3rd class 2/6.

Apply at Stations for full details.

FIXTURES.

FIRST TEAM. 1936-7 1937-8				RESERVE TEAM. 1936-7 1937-8			
Aug	18—Burnley	...	...	...	Aug	28—Burnley	...
Sept	4—Plymouth Argyle	...	...	...	Sept	4—Bolton Wanderers	...
Oct	2—Luton Town	...	...	...	Oct	2—Birmingham	...
Nov	6—Aston Villa	...	...	...	Nov	6—Manchester City	...
Dec	4—West Ham United	...	...	...	Dec	4—Wolverhampton W.	...
Jan	1—Burnley	...	...	...	Jan	1—Burnley	...
Feb	5—Newcastle United	...	...	...	Feb	5—West Brom. Albion	...
Mar	5—Swansea Town	...	...	...	Mar	5—Blackpool	...
April	2—Blackburn Rovers	...	...	...	April	2—Aston Villa	...
May	7—Manchester United	...	...	...	May	7—Manchester United	...



## LEAGUE DIVISION II.

	P.	W.	L.	D.	F.	A.	P.
Sheffield U....	28	17	7	4	55	37	38
Aston Villa ...	27	15	6	6	48	24	36
Coventry City ...	28	13	6	9	41	32	35
Manchester U. ...	26	13	7	6	54	36	32
Bradford ...	26	11	6	9	43	29	31
Burnley ...	29	11	9	9	39	38	31
Chesterfield...	26	11	7	8	47	36	30
West Ham U. ...	27	10	7	10	39	30	30
Tottenham H. ...	27	12	11	4	49	37	28
Bury ...	27	12	11	4	37	34	28
Southampton ...	28	10	12	6	41	57	26
Luton Town... ..	27	10	12	5	56	55	25
Norwich City ...	27	9	11	7	45	54	25
Sheffield W. ...	28	9	12	7	33	39	25
Blackburn R. ...	28	9	12	7	48	58	25
Newcastle U. ...	26	9	11	6	32	33	24
Notts Forest ...	28	9	13	6	32	38	24
Barnsley ...	29	9	14	6	40	52	24
Swansea Town... ..	28	6	12	10	30	50	22
Stockport C. ...	26	7	12	7	29	43	21
Fulham ...	27	7	13	7	37	45	21
Plymouth Arg....	27	6	14	7	33	51	19

## CENTRAL LEAGUE.

	P.	W.	L.	D.	F.	A.	P.
Everton ...	28	21	6	1	76	33	43
Bolton Wan. ...	26	17	7	2	63	33	36
Burnley ...	28	16	8	4	60	46	36
Sheffield Wed. ...	27	12	10	5	41	37	29
Chesterfield ...	27	13	12	2	41	55	28
Manchester U. ...	28	11	11	6	43	42	28
Leeds United ...	27	10	10	7	44	44	27
Newcastle U. ...	27	12	12	3	48	48	27
Aston Villa ...	28	12	13	3	68	64	27
Wolverhampton..	27	11	12	4	51	47	26
Manchester C. ...	27	9	10	8	40	46	26
Huddersfield T... ..	28	10	12	6	45	48	26
Preston N.E. ...	26	11	12	2	49	49	25
Sheffield United..	28	11	14	3	50	67	25
West Brom. A. ...	26	7	9	10	40	48	24
Derby County ...	27	9	12	6	50	44	24
Blackpool ...	27	9	12	6	48	47	24
Liverpool ...	27	9	12	6	39	53	24
Stoke City ...	29	9	14	6	44	62	24
Birmingham... ..	25	9	11	5	43	50	23
Blackburn R. ...	27	11	15	1	55	66	23
Bury ...	28	10	15	3	49	58	23

## ALL ABOUT THEM.

### GOALKEEPERS.

	ft. in.	st. lb.	Appearances.
	Height.	Weight	1st Team. Reserves.
Fairhurst, Wm., St. Helens...	5 11½	13 11	— 28
Ferguson, Alec, Longriggend...	6 1½	13 7	27 —
Grant, Alec F., Peasedown...	5 10	10 13	— —

### FULL-BACKS.

Gemmell, James, Sunderland ...	6 1	11 8	27 —
Bell, Andrew, Buckhaven ...	5 8	11 4	10 15
Gorman, Wm. Charles, Sligo ...	5 8	10 4	17 10
Aston, Walter V., Coseley ...	5 9	11 5	— 25
Hart, Leslie, Ashton-in-Makerfield	5 10	11 0	— 10

### HALF-BACKS.

Jones, David, Whitwell ...	5 9	11 2	27 —
Matthewson, George, Gateshead ...	6 1	12 3	27 —
Whitfield, William, Bewick Main ...	5 9	11 0	23 3
Cope, John Jas., Ellesmere Port ...	5 7	9 9	7 16
McCulloch, Sam S., Glasgow ...	5 9	11 0	— 10
Watson, John F., Hamilton ...	6 0½	11 11	— 19
Chapman, John, Lumley...	5 9	11 3	— 10
Aldred, John Thomas, Farnworth...	5 7	11 2	— 16
Greene, Christopher, Dublin...	5 9	11 0	— 7
McGowan, John, Westerhope ...	6 0	12 1	— —

### FORWARDS.

Smith, Arthur H., Bury...	5 9	10 0	— 14
Firth, Jack, Sheffield...	5 8	11 6	— 11
Ormandy, Jack, Liverpool ...	5 6	9 6	20 8
Raynor, George, Hoyland ...	5 5½	9 11	11 6
Graham, William, Hetton-le-Hole ...	5 7	10 6	9 16
Bargh, George W., Preston ...	5 7	9 5	26 —
Hulbert, Robert, Westhoughton ...	5 5	9 12	10 16
Acqueroft, Jack, Chelsea ...	5 9½	10 2	21 6
Smith, Fredk. A., Liverpool...	5 9½	10 4	4 16
Wild, James, Bury ...	5 8	9 10	— 3
Davies, George, Earlstown...	5 8	10 2	18 8
Kilshaw, Edmund A., Prescot ...	5 4½	9 10	11 6
Halton, Frederick L., Leek ...	5 11	10 9	— 9

*Book your Outings with*

# WARBURTON BROS.

**4, Market Street, TOTTINGTON.**

**26 and 32-SEATER RADIO COACHES**  
equipped with Central Heating for Winter Season.

Football Matches, Concerts and Theatre Parties catered for

TEL. 62 TOTTINGTON.

## JAMES BUNN

Proprietor: W. H. PICKEN.

Saddler and Leather Goods Dealer

FOOTBALL OUTFITS

DOG REQUISITES

CASES AND BAGS

TENNIS RACKETS

REPAIRS

**35 Bolton Street**  
**BURY**

## Follow the Bury Team.

THEY "MUNCH"  
EAT

THE NUTRITIOUS CEREAL  
FOOD IN BISCUIT FORM

**To Keep Them Fit.**

If your own grocer does not keep it  
see

**Shaw & Starkey**  
**MARKET HALL BURY**

Tel. 532

SOLE AGENTS FOR LANCS.

## HEAP'S THE ROCK BURY

*A sure Goal for your new*

**OVERCOAT  
RAINCOAT  
OR SUIT**

*Victory and value in every stitch.*

Phone

797

## Rothwell & Co.

(BURY) LTD.

Printers

Bookbinders

Stationers

**33, UNION SQUARE,**  
**BURY. Tel. 263.**



Headquarters—

1856

BURY FOOTBALL CLUB.

BURY AMATEUR FOOTBALL CLUB.

A.A.

R.A.C.

C.T.C.

## DERBY HOTEL

Centre of Town. Contains Hand-  
some Commercial, Coffee, Smoke  
and Private Rooms and well-appointed Bedrooms  
Popular Vaults :: Garage.

**BURY**

**FIRST-CLASS  
COMMERCIAL**

**LUNCHEONS  
TEAS, GRILLS**

*FOOTBALL TEAS.*

Telephone 230 (Office)

.. 274 (Box No.)

# FIREPLACES !

## JOSEPH DOWNHAM LTD.,

Have the Largest and Choicest stock  
in the district of **Kitchen Ranges,  
Grates, Mantels, and Tile Surrounds.**

*Agents for all the leading makers.*

Inspect our extensive Showrooms :

## The Rock & Union Street

Tel. 2 lines 1080-1081

**BURY**