



# LUTON TOWN FOOTBALL ·AND· ATHLETIC CO. LTD.

OFFICIAL  
JOURNAL

PRICE 2d



League—Division II

November 6th, 1937.

LUTON TOWN v. BLACKBURN ROVERS

## “TRUE-FORM”

THE FINEST FOOTWEAR  
IN THE TOWN



BUY DIRECT FROM THE MAKERS



LOCAL BRANCH:

44, GEORGE STREET

Head Office and Factories: NORTHAMPTON



Insist upon the  
Building Materials for  
your new house coming from

# POWDRILL'S

BUILDERS' MERCHANTS  
COAL and COKE MERCHANTS  
BRICK MANUFACTURERS  
SAND & GRAVEL QUARRY OWNERS

GEORGE POWDRILL & SON LTD., 1, 3 & 5, HITCHIN ROAD, LUTON  
TELEPHONE 2073 (2 Lines)

## COME EARLY

to

CHAPEL STREET METHODIST CHURCH

TOMORROW

10.45 a.m.

Rev. W. H. KENT

6 p.m.

Rev. PERCY C. MELLOR

AS THE DEMAND FOR  
SEATS INCREASES

Luton  
Football and



Town  
Athletic Co.,

Telephone No. 3151-2.

LIMITED

President: Alderman Harry Arnold, C.A., J.P.

Directors:

Chairman: Alderman Chas. Jeyes, C.C.

Messrs E. Hugh Woods, (Vice-Chairman) Frank J. Andrews, Stanley H. Godfrey, C.A.,  
Horace S. Hewson, Percival G. Mitchell, Henry Richardson, C.C., Philip W. Wright.

Team Manager: Mr. E. Liddell.

Secretary: Mr. A. E. Wickson.

Honorary Medical Officer: E. J. Crarer, M.B., Ch.B.

Honorary Solicitors: Messrs Machin & Co., 17-19, George Street West, Luton.

### CLUB NOTES by "Hatter"

WHAT a sensation our result at Southampton caused in football circles last Saturday. I know of several cases amongst supporters who could not believe their ears and so bought up every paper, as well as "listened-in" to make sure that they **had** heard aright. They soon found there was no doubt about it at all. To say that the actual result was to our expectations, is to somewhat stretch the point, for whilst one or two ardent supporters prophesied a win, I venture to say no one at all ever dreamed we should score six goals. But we did and right good goals they were too, without any fluke about any single one of them. That which brought down the house was Fred Robert's first goal (our second) and if Mr Burgin only flies that height, I am sure he would be summoned for low flying (joke over) or speeding (joke still over). Enough has already been said and described regarding the match so I do not propose to add any epistle, except to heartily congratulate the lads on a marvellous performance. I hope they will now continue in this vein.

Today we entertain Blackburn Rovers, another club with great traditions, who now find themselves striving to regain their lost prestige. I have no qualms that the game will be a ding dong struggle and if statistics are anything to go by then the Rovers have an attack which will command the the greatest respect from our defence. They have found the net on twenty-six occasions and have only failed to record a score in one game against West Ham United at Upton Park. On Saturday last they defeated Barnsley by five goals to three a score which they had previously inflicted on Norwich City, whilst they notched four against Southampton. I think this is the first time we ever welcomed the Rovers to Luton and I am sure they will receive a sporting cheer from you all as they enter the field.

Now what about the "Stiffs." Last Saturday's game with Reading was distinctly interesting. It was a match which could easily have gone the other way, and the "Biscuiters" have good grounds for saying that fortune had failed them. After the visitors had opened the score, our boys equalised by means of a penalty kick that only succeeded at

the second attempt, and then I thought Reading were distinctly unfortunate in having a goal disallowed them, when their outside right kicked the ball out of Joe Coen's hands into the net. The referee however, thought an infringement had been committed and failed to give the point. During the second half the "Stiffs" added two further goals and thus made the issue safe.

Congratulations also to our Mid-Week League team on their victory at Guildford on Wednesday last.

### LONDON MID-WEEK LEAGUE

#### Fixtures Season 1937-8

					F. A.
Thur., Oct. 28	Peterborough United	...	...	A	2 4
Wed., Nov. 3	Guildford City	...	...	A	2 1
Thur., " 11	Northampton Town	...	...	A	
Mon., " 15	West Ham United	...	...	A	
Wed., " 24	Crystal Palace	...	...	H	
Thurs., Jan. 13	Fulham	...	...	A	
Wed., Feb. 2	Folkestone	...	...	H	
Wed., " 9	Folkestone	...	...	A	
Wed., " 16	Southend United	...	...	H	
Wed., " 23	Guildford City	...	...	H	
Wed., Mar. 2	Fulham	...	...	H	
Wed., " 9	Crystal Palace	...	...	A	
Wed., " 23	Peterborough United	...	...	H	
Wed., " 30	Northampton Town	...	...	H	
Wed., Apr. 20	West Ham United	...	...	H	
Wed., " 27	Southend United	...	...	A	

#### OTHER MATCHES ARRANGED

Wed., Oct. 27	Bedfordshire v. Hertfordshire	3 8
Sat., Nov. 6	Kettering Town	...
Wed., " 17	Bedfordshire v. Berks & Bucks	
Good Friday, 1938.	Luton Town "A" v. Luton District & South Beds Football League	...

No 3399



ATTENDANCE BAROMETER

						1936			1937		
						£	s.	d.	£	s.	d.
	1936		1937								
		Aug.	28	Southend United Reserves	...				7346	167	0 3
Aug.	29			Southend United	...	14353	705	11 1			
Aug.	31			Southend United Reserves	...	3469	89	11 9			
		Sept.	1	Aston Villa	...				25349	1299	14 4
		Sept.	4	Manchester United	...				20610	994	1 2
Sept.	5			Portsmouth Reserves	...	6048	161	8 11			
Sept.	7			Walsall	...	11043	486	8 0			
		Sept.	8	Clapton Orient Reserves	...				4823	93	6 7
		Sept.	11	Chelsea Reserves	...				7725	175	7 7
Sept.	12			Crystal Palace	...	13790	707	18 3			
		Sept.	18	Tottenham Hotspur	...				23788	1235	7 8
Sept.	19			Tottenham Hotspur Reserves	...	5659	150	14 11			
Sept.	21			Leicester City Reserves	...	1585	39	18 11			
		Sept.	22	Leicester City Reserves	...				3626	69	19 2
		Sept.	25	Queens Park Rangers Reserves	...				6558	142	1 11
Sept.	26			Reading	...	16378	820	18 0			
		Oct.	2	Bury	...				17650	821	19 0
Oct.	3			Queens Park Rangers Reserves	...	3558	91	13 10			
		Oct.	9	Brighton and Hove Reserves	...				5236	107	4 10
Oct.	10			Bristol City	...	13255	629	1 7			
		Oct.	16	Swansea Town Reserves	...				6592	141	16 2
Oct.	17			Watford	...	20569	1071	17 1			
		Oct.	23	West Ham United	...				17757	897	18 10
Oct.	24			Southampton Reserves	...	4120	107	15 2			
		Oct.	30	Reading Reserves	...				5571	116	1 10
Oct	31.			Bournemouth	...	11305	591	16 2			
						125132	5654	13 8	152631	6261	19 4

N.B. The attendance figures for both League II and London Combination matches, include the number of Season Tickets issued. The gate receipts are the net amounts received after Entertainment Tax has been deducted. The attendance figures for the London Combination matches in Season 1936-7 does NOT include the number of Season Tickets issued.

PLAYERS' APPEARANCES

		League II		London Combination		F.A. Cup		Other Matches		Total	
		App.	Goals	App.	Goals	App.	Goals	App.	Goals	App.	Goals
Childs, C.	...	...	...	9				2		11	
Coen J. L.	...	...	7	8				1		16	
Cox, G.	...	...		4	4					4	4
Dawes, A. G.	...	...	10	5						10	5
Dolman, H. W	...	...	6		7					13	
Dreyer, G.	...	...			6			2	1	8	1
Fellowes, W. J.	...	...	13							13	
Ferguson, C.	...	...	1	12	7			1	1	14	9
Finlayson, J.	...	...	11							11	
Gager H. E.	...	...						1		1	
Griffiths, E. O.	...	...	6	1	6	3				12	4
Hall, L.	...	...			6			2		8	
Hancock, E.	...	...	6	1	5	4				11	5
Hogg, F.	...	...	4		9	1		1		14	1
Kidd, G. I.	...	...			11	1				11	1
King, T. P.	...	...	11		4					15	
Loughran, J.	...	...	3		8	1				11	1
Lutterloch, B. R.	...	...			15					15	
McKay, N. V.	...	...			3			1		4	
Mackey, T. S.	...	...	4		9					13	
Nelson, J.	...	...	12							12	
Parris, J. E.	...	...	2	1	7	1				9	2
Payne, J.	...	...	9	4						9	4
Redfern, W. J.	...	...	3	2	5	3				8	5
Rich, L. T.	...	...			10	6				10	6
Roberts, F.	...	...	9	3	4					13	3
Smith, T. S.	...	...	11		1					12	
Stephenson, G. H.	...	...	9	1	3					12	1
Stevens, R. F.	...	...	3	1	9	5		2	1	14	7
Strathie, J.	...	...			14					14	
Vinall, E. J.	...	...	3	3						3	3
Amateurs and Others	...	...			1			9	1	10	1

? ? ?

Do you see anything interesting or humorous during your Saturday afternoon visits to this ground? If so, enter our "Interest and Humour" Competition, for which there is a weekly prize of a free ticket to the Grand Stand or Enclosure for the following League II match for every paragraph printed.

Paragraphs must be confined to a maximum of one hundred words and should be addressed to "The Editor, Football Programme, 70-72, Kenilworth Road, Luton," accompanied by a copy of the Match Programme for that day.

A free ticket to the Grand Stand or Enclosure today's for League II match with Blackburn Rovers is awarded to Mr. H. A. Farmer, 19, Church Road, Steppingley, near Flitwick, who sent in the following two "Interest and Hu.nour" stories with Programme No. 1176 (30-10-37).

Luton Town Reserves v. Reading Reserves  
During the second half with Luton pressing, a home player hit the ball hard, a few yards away a Reading player instinctively shielded his face from the ball, which hit him. Ignoring the cry of "Hands," the referee waved play on. As he neared the touch-line a spectator shouted, "Hi! ref., what rule book do you read, 'Tit-Bits'?" With the referee remaining quite rightly dumb, another fan said, "Yes he doesn't know about 'Answers.'"

There was also another little incident I noticed during the same game. During the first half when the Town Reserves were pressing, the right full back of Reading came under both the spectators' and referees ban for vigorous and rough play.

After seeing the referee caution the player, a spectator near me shouted, "Its a good job they only feed you on biscuits at Reading. Heaven knows what you would do if they gave you meat."

LUTON SCHOOLBOY FOOTBALL

As a result of the matches played this month the leadership of our Senior League is now shared by four schools, each of which has obtained 6 points. Denbigh Road lost their unbeaten record to Northfields, who defeated them on their own ground by 2 goals to 1. Beech Hill moved into second position by defeating Britain Street to the tune of 9-0. Surrey Street scored 6 times against Waller Street to move into third place. Waller Street and Britain Street have yet to gain a point.

Denbigh Road hold a clean lead over Old Bedford Road in the Intermediate League. Waller Street visited Surrey Street and won by 6 goals to 3

On October 9th, the Luton Boys entertained South Northants. Boys on the Town Ground. The visitors scored the only goal of the match after five minutes, when Langley took advantage of an opening to give Reeve no chance. Shotbolt, the Luton Boys outside right, was injured just after this and was unable to take any further part in the game. Despite this handicap the Luton Boys were on the offensive for the remainder of the game. Only a brilliant display of goalkeeping by the diminutive South Northants goalkeeper, prevented them from scoring. He fielded shots from all angles with the coolness of a veteran and saved his side time after time by his brilliant work.

In the first round of the Senior Wix Trophy, Surrey Street defeated Denbigh Road, last year's finalists, by 4 goals to 1. Surrey Street were quicker off the mark and their superior finishing gave them the victory.

In the first round of the Junior Wix Trophy, Tennyson Road were defeated by three goals by their visitors, Norton Road. Hitchin Road were also defeated by their visitors, Christ Church, who scored six times to their host's two.

Senior Wix Trophy

Round 1

Surrey Street	...	4	Denbigh Road	...	1
---------------	-----	---	--------------	-----	---

Junior Wix Trophy

Round 1

Tennyson Road	...	0	Norton Road	...	3
Hitchin Road	...	2	Christ Church	...	6

SENIOR LEAGUE

October 2nd

Waller Street	...	1	Surrey Street	...	6
Denbigh Road	...	1	Northfields	...	2
Beech Hill	...	9	Britain Street	...	0

	Pld.	Won	Lost	Drn.	For	Agst.	P.
Old Bedford Road	...	3	3	0	0	16	4 6
Beech Hill	...	4	3	1	0	21	6 6
Surrey Street	...	4	3	1	0	19	9 6
Denbigh Road	...	4	3	1	0	13	8 6
Northfields	...	5	2	3	0	10	15 4
Waller Street	...	3	0	3	0	4	11 0
Britain Street	...	5	0	5	0	5	35 0

INTERMEDIATE LEAGUE

Surrey Street	...	3	Waller Street	...	6
Northfields	...	3	Denbigh Road	...	6
Britain Street	...	1	Beech Hill	...	2

	Pld.	Won	Lost	Drn.	For	Agst.	P.
Denbigh Road	...	4	4	0	0	18	6 8
Old Bedford Road	...	3	3	0	0	15	7 6
Waller Street	...	3	2	1	0	14	11 4
Northfields	...	5	2	3	0	23	19 4
Britain Street	...	4	1	3	0	11	10 2
Beech Hill	...	4	1	3	0	7	15 2
Surrey Street	...	3	0	3	0	4	23 0

Next Match, Saturday, November 13th, 1937.

LONDON COMBINATION

LUTON TOWN RESERVES v. MILLWALL RESERVES

KICK - OFF 2.45 p.m.

ADMISSION Centre Stand 1/6

Stand and Enclosure 1/- Ladies and Boys 6d. :: Ground 6d. Boys 3d.

All Prices include Entertainment Tax



**£700** OR NEAR OFFER—DUNSTABLE ROAD District. Very charming modern, labour-saving HOUSE. Large kitchen with modern, built-in cabinet and Ideal boiler; square hall, 2 rec., 3 bed., bathroom tiled in colour with h. & c. shower etc., sep. w.c. Good garden, Room for Garage. NO ROAD CHARGES. Large mortgage arranged.

**£30** TOTAL DEPOSIT—NO ROAD OR LEGAL CHARGES. NEW ESTATE VERY CLOSE TO VAUXHALL AND HANDY TO TOWN. Building commencing immediately. HOUSES will be S.D., and contain 3 beds., 2 rec., tiled kitchen and bathroom, h. & c. water. Everything modern and convenient. ROOM FOR GARAGE if required. NOW IS THE TIME TO SECURE THE BEST SITES ON THIS CONVENIENTLY SITUATED ESTATE.

## SELL & MITCHELL

Auctioneers, Land & Estate Agents, Surveyors & Valuers

7-9, PRINCESS STREET  
LUTON

TELEPHONES 2003-4

Also 95, HIGH STREET NORTH  
DUNSTABLE

Telephone 354

District Agents for Woolwich Equitable Building Society

ESTABLISHED 1879

TO  
LET

### To-Day's Half-Time Scores

#### FIRST LIST

A	Birmingham v. Huddersfield T.	.....
B	Charlton A. v. Derby County	.....
C	Chelsea v. Sunderland	.....
D	Grimsby Town v. Arsenal	.....
E	Leeds United v. Blackpool	.....
F	Liverpool v. Brentford	.....
G	Middlesbrough v. Everton	.....
H	Portsmouth v. Leicester City	.....
K	Preston N. E. v. Manchester C.	.....
L	Stoke City v. Wolverhampton	.....
M	W. Bromwich v. Bolton W.	.....
N	Barnsley v. Sheffield W.	.....

NOTE—The letter in the Programme corresponds with the letter on the Board—thus A 0-1 means that the first-named Club has scored 0 and their opponents 1.

MONO  BRAND  
REGD.

### SPECIALITIES

Paint and Enamel  
Manufacturers  
"Stuart" Series  
Wallpapers

**OGDEN &  
CLEAVER**  
Stuart Street, LUTON

TELEPHONE 580

# Alma G. Peck

BUILDER ——— CONTRACTOR ——— DECORATOR

5 and 7, WENLOCK STREET

LUTON

PHONES 1752- 3095



## Clothes for Men with a Taste for Style!

The more critical you are, the more you will be satisfied with your purchases from Blundells. Up-to-date styles...dependable qualities...supreme values, await you here. Every item of wear, from socks to hat, at the keenest of prices.

**BLUNDELL Bros.** (LUTON) LTD.  
MEN'S DEPT. 12, CHEAPSIDE, LUTON.

**"WHITE'S"**  
have again  
supplied  
Luton Town  
Football Club  
with their Boots  
—  
They know  
the Best

**H. WHITE (Luton) LTD.,**  
Footwear Specialists,  
MANCHESTER STREET.

### To-Day's Half-Time Scores SECOND LIST

A	Burnley v. Norwich City	.....
B	Bury v. Aston Villa	.....
C	Coventry City v. Bradford	.....
D	Manchester U. v. Plymouth A.	.....
E	Newcastle U. v. Southampton	.....
F	Notts Forest v. West Ham U.	.....
G	Sheffield U. v. Chesterfield	.....
H	Stockport C. v. Fulham	.....
K	Tottenham H. v. Swansea T.	.....
L	Bournemouth v. Watford	.....
M	Brighton & H. v. Bristol City	.....
N	Bristol Rovers v. Aldershot	.....

● When passing  
through

**HARPENDEN**

pay a visit to

**"The  
MARQUIS of  
GRANBY"**

PROPRIETOR - TOM HODGSON  
(Ex-Capt., Luton Town F.C.)

FULLY LICENSED

TEA GARDENS

For the

Assurance of getting correct  
Results this season

Rely exclusively on the  
Best. Get what you

Expect NOW by

Selecting 'FARRBEST' every

Time you buy a Machine.

**GEO. F. FARR, The "Farrbest" Hatter's Engineer**  
COLLINGTON STREET, LUTON

ESTABLISHED 1909

Telephone:  
Luton 2055 (2 lines)

Telegrams:  
"Farrbest," Luton



# MARES

for  
**Caps**

Charles  
**MARES Limited**  
George Street & Dunstable Road  
LUTON And at St. Albans

TODAY

## PALACE THEATRE LUTON

TODAY

### LESLIE BANKS

— IN —

## "FAREWELL AGAIN" (U)

NEXT WEEK

NEXT WEEK

### Paul Muni in 'The Woman Between'

(A)

#### LUTON TOWN (White Shirts Black Knickers)

2 King Right Back  
4 Finlayson Right Half  
7 Ferguson Outside Right  
8 Dawes Inside Right  
Referee: E. C. CARNWELL (Lichfield)  
12 Guest Outside Left  
13 Smeaton Inside Left  
17 Wightman Left Half  
20 Crook Left Back

Donnan  
Goal

Nelson  
Centre Half

Venall  
Centre

Morrimer  
Centre

Pryde  
Centre Half

Baillrow  
Goal

Our Brew owes its outstanding  
successes to no fancy claims

# J.W. GREEN'S

IS

## JUST GOOD BEER

AND

### beer is best

Obtainable of all Tenants and Agents, and  
J. W. GREEN LIMITED, The Brewery, LUTON

Telephone - Luton 3131

League—Division II

## WE'RE THERE!

# BIRD'S

for

## BUILDING AND DECORATIVE MATERIALS

CHARLES BIRD & SONS, Limited  
Collingdon Street, LUTON  
Telephone 1255

— Also —

Corrugated Iron, Wire Netting,  
Chain Link Fencing, Chestnut  
Paling, Creosote and Garden  
Sundries

## HARRY CANHAM

Cardboard Box

Packing Case, Ply Box and

Crate Manufacturer

9a, MARKET HILL, LUTON

TELEPHONE 458

FOOTBALL  
RUGBY—HOCKEY  
BADMINTON  
GOLF—FISHING  
DARTS and  
DARTBOARDS  
a Speciality  
ROLLER SKATES  
in Great Variety

ALL INDOOR GAMES

SEE WINDOWS

## G. A. WILD AND SONS

Sports Outfitters  
LUTON and DUNSTABLE

## BOOK AT BAILEY'S

FOR

### LONDON COASTAL COACHES ALL INDEPENDENT SERVICES

### JERSEY AIRWAYS LONDON THEATRES AND AMUSEMENTS

Daily Services to all  
parts of Great Britain

TOBACCONIST  
AND BOOKING AGENT

### 38, NEW BEDFORD ROAD LUTON

Phone 1972

#### BLACKBURN R. (Red Shirts with White Collars and White Knickers)

Kick-Off 2.45 p.m.

For a GOOD DINNER  
TEA or SUPPER

try

## J. BEDDALL

PARTIES CATERED FOR  
SATISFACTION ASSURED

### 67, LEAGRAVE ROAD LUTON

A few minutes walk from the  
Football Ground

## LAST WEEK'S TONIC

Southampton 3 - 6 Luton

## THE PERFECT TONIC TONIC BURGUNDY

PER 3/6 FLAGON

A NATURAL EMPIRE WINE OF HEALTH

### R. H. Marks Ltd.

LUTON

69, GEORGE STREET

81, HIGH TOWN ROAD

There is no  
"TRICK PLAY"  
in this Building Society.

## A SAFE INVESTMENT WHICH DOES NOT DEPRECIATE

Full details of attractive terms to Investors from

### LUTON & MIDLANDS BUILDING SOCIETY

Telephone: Luton 1067

11, George St.  
West  
LUTON

## WEBDALE'S

of WELLINGTON STREET

FOR

### Kitchen Equipment

AND ALL

### Household Requirements

AT LOWEST PRICES

21 to 27 WELLINGTON STREET  
'Phone: Luton 41 LUTON



**Charnley**  
and Sons  
REGISTERED  
OPTICIANS

National Health  
Insurance

On the Official List of  
H.S.A. Opticians

11, Wellington Street  
LUTON  
Telephone 1808

We are offering  
GENUINE 10/6  
FOUNTAIN PENS

for  
**5/6**

Nibs to suit all  
○○○○○

**W. F. BUNKER**  
"Fountpen Hospital"  
26a, Chapel St., Luton  
PHONE 224

**E. A. GREEN**

BOOKSELLER  
NEWSAGENT  
STATIONER

Luton's Most  
Progressive Circulating  
Library

21a, New Bedford Road  
and 228, Biscot Road  
LUTON  
Telephone 476

**F. WHITE**

Builder  
and  
Contractor

141,  
Stockingstone Road  
LUTON



All Classes of  
Repairs, Painting and  
Decorating Under-  
taken

ESTIMATES FREE

### To-Day's Half-Time Scores

#### THIRD LIST

A	Cardiff City v. Gillingham	.....
B	Clapton Orient v. Crystal P.	.....
C	Mansfield Town v. Millwall	.....
D	Northampton T. v. Swindon T.	.....
E	Queens Park R. v. Newport C.	.....
F	Southend U. v. Notts County	.....
G	Torquay United v. Reading	.....
H	Walsall v. Exeter City	.....
K	Chester v. New Brighton	.....
L	Doncaster R. v. Hartlepoons U.	.....
M	Rochdale v. Lincoln City	.....
N	Tranmere R. v. Port Vale	.....

**W. CHAMBERLAIN & Co.**

Proprietors—  
A. M. Chamberlain  
R. Deadman

106, Dunstable Road  
LUTON

Best British Made  
Brushes and Brooms  
Enamel Ware  
City of London  
White Lead Paint

Messrs Merrediths & Co.  
Merlac Enamel Paints  
Fadeless Wall Paper

Ask for Pattern Books

A TRIAL SOLICITED

**W. HOLES**

3, Gordon Street, Luton

Coal and  
Coke Merchant

Authorized Agent for  
Luton Gas Company's  
large and graded coke

Agent for  
L.M.S. Passenger Dept.

Telephone 210

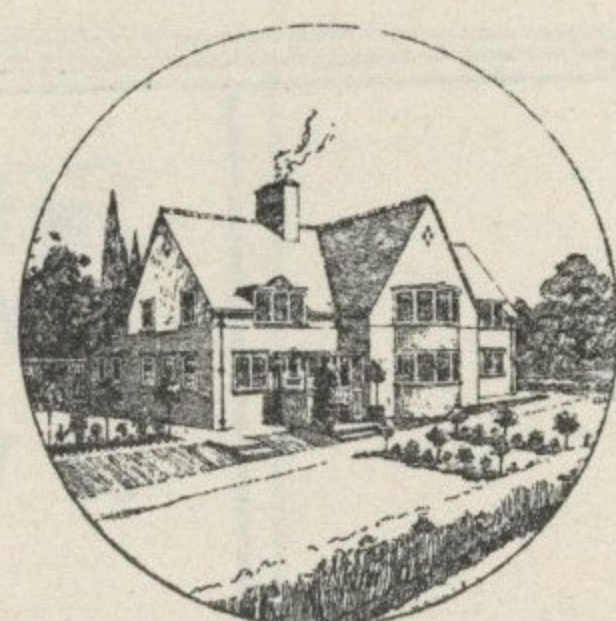

Telephone: Luton 2126.

**P. W. SMITH,**

BUILDER

HIGH CLASS DECORATOR

CONTRACTOR

418, Dunstable Road,

Luton.

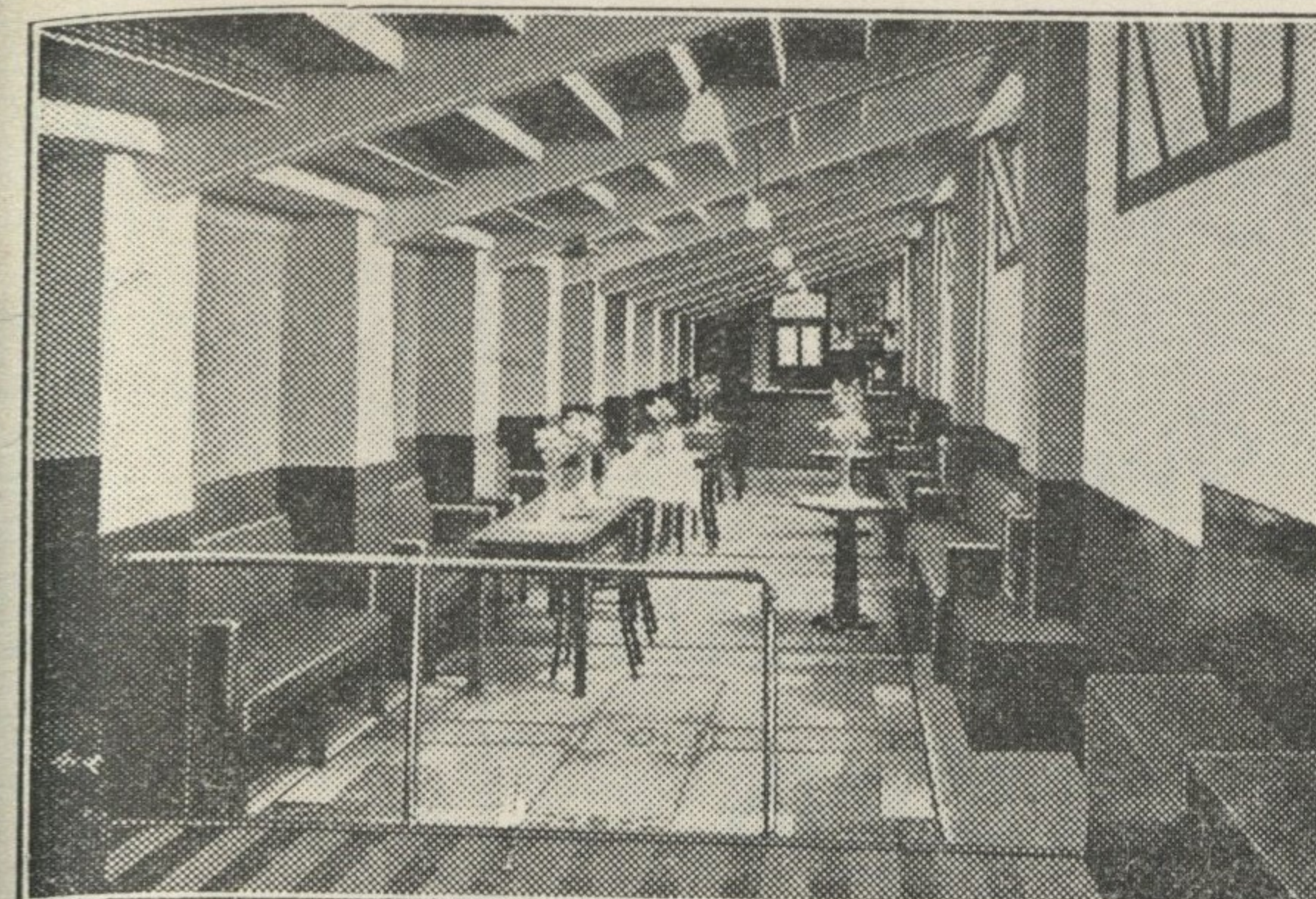

### BOBBERS STAND CLUB

President: P. W. Wright, Esq.

Hon. Secretary-Treasurer: J. Collier.

Committee: Messrs F. Cooper, F. Dean,  
A. Flitton, E. Gibbs, J. Meades, S. Setchell.

'Phone 2566.

at the Ivories. Also for the first time in Luton we have Mr. Godfrey and also J. Price who will be playing his Guitar. Now get to the Club early and be sure of a seat. On Sunday evening the same artistes have promised to give us another entertainment, so turn up in large numbers and hear some of your own local talent

The Finals of the Tournaments are now close at hand, so you can realise the excitement which prevails to find out who will be the holders of the Silver Cups. Immediately these Tournaments are concluded, the Game's Committee are commencing another series to include the following for further Cups—Darts, Dominoes, Skittles etc., according to the number of entries received.

The Committee also wish to announce that the Bobbers are running a **DANCE** at the Winter Assembly Hall, on a Saturday in December, further details will be published later.

Now a final word. Give the boys those usual cheers and let us hope for a win, also the Reserves at Fulham. At half-time, or any time during the game, don't forget to get a cup of tea at any of our Bars. You will find them inside the Club Room and also around the ground.

What has been the general topic of the week? Why, Southampton 3 Luton 6, and what a fifth for the boys. We have not an easy task today to deal with Blackburn and the lads will need all our support, so don't hesitate to give your voices something to do. The Bobbers Committee rather fancy that when the result came through it made quite a lot of supporters feel as if they could drink a cup of tea, as quite a number stayed to purchase one at the Bars. We are also pleased with the result of our campaign in making supporters members of our Club and it is gratifying to see these newcomers using the premises during the week and at the week ends.

On Saturday and Sunday last we had a musical evening, which was greatly enjoyed. From the applause, there is no doubt that "Jack," the well known Welsh Tenor was at his best. This evening we are having a Request Night, so come along with your requests. We have a well known pianist

*Luton's Oldest and Largest  
Restaurant*

SEATING ACCOMMODATION FOR 300

ESTABLISHED 65 YEARS

*Private Parties Catered For*

**CENTRAL  
RESTAURANT**

20-22-24, CHEAPSIDE

PHONE 172

Proprietor: S. G. Primett

**A. E.  
NICHOLLS**

Wholesale  
CONFECTIONER & TOBACCONIST

CAN SUPPLY YOU WITH  
EVERYTHING YOU WANT  
FOR THE TOBACCO AND  
CONFECTIONERY TRADE  
AT LOWEST PRICES

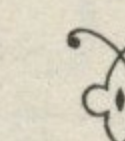

Prompt Delivery and Civility

16, MILL STREET, LUTON

'Phone: Luton 902



The Reliable Firm for  
ALL CLASSES OF BUILDINGS  
AND DECORATIONS

REPAIRS OF ALL KINDS A  
SPECIALITY

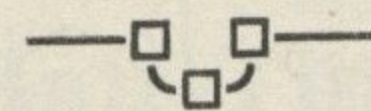

TELEPHONE 594

TELEPHONE: LUTON 15



## MAIN DEALERS

Exclusive Ford Dealers and Sole Wholesale  
Distributors for South Bedfordshire

*Extensive Selection of New and Used Private  
Cars and Commercial Vehicles always in Stock*

## TECALEMIT GREASING

CAR WASHING :: PETROL :: OILS :: TYRES :: BODY BUILDING :: REPAIRING  
PAINTING :: CELLULOSE LACQUERING

## FOOTBALL LEAGUE DIVISION II

## RESULTS AT A GLANCE

	Aston Villa	Barnsley	Blackburn R.	Bradford	Burnley	Bury	Chesterfield	Coventry City	Fulham	Luton T.	Manch. U.	Newcastle U.	Norwich City	Notts Forest	Plymouth A.	Sheffield U.	Sheffield W.	Southampton	Stockport C.	Swansea T.	Tottenham H.	West Ham
Aston Villa	+	...	2 1	...	...	...	0 2	1 1	2 0	4 1 2 3	...	2 0	0 1	2 0	3 0	...	2 1	0 0	...	...	...	...
Barnsley	...	+	3 5	3 4	2 2	2 0	...	...	...	...	1 4	3 0	...	1 2	...	1 1	...	0 2	2 0	...	0 3	...
Blackburn Rovers	...	5 3	+	0 0	...	...	...	...	2 2	...	1 1	...	5 3	...	2 1 2 2	1 1	...	4 0	1 0	2 3	...	...
Bradford	...	4 3	0 0	+	...	...	...	...	1 1	1 1	...	0 3	3 0 1 1	2 2	2 0	...	1 1	2 0	...	...	...	...
Burnley	...	...	...	...	+	2 0	0 2	0 1	...	3 2	...	2 2	...	0 0	...	2 0	...	...	...	...	...	...
Bury	...	0 2	...	...	0 2	+	2 1	0 2	...	1 0	1 2	1 1	2 1	0 1	...	1 2	...	...	...	...	...	...
Chesterfield	...	...	...	...	2 0	1 2	+	2 2	1 1	...	...	...	6 2	...	2 0	...	1 0	5 0 1 0	...	...	...	...
Coventry City	...	...	...	...	1 0	2 0	2 2	+	...	2 1	1 0	2 1	2 0	1 1	...	...	...	...	1 0	...	...	...
Fulham	...	...	2 2	1 1	...	...	1 1	...	+	...	1 0	...	3 4	...	0 4	1 2	0 0	...	...	...	...	...
LUTON TOWN	...	...	...	1 1	...	0 1	...	1 2	...	+	1 0	3 1	...	...	...	0 2	...	6 3	1 2	...	2 4	...
Manchester United	...	4 1	1 1	...	...	2 1	...	2 2	0 1	0 1	+	3 0	...	...	...	0 1	1 0	1 2	0 1	...	...	...
Newcastle United	...	0 1	...	3 0	2 2	...	...	1 2	...	1 3	0 3	+	...	0 0	...	6 0	...	...	...	...	...	...
Norwich City	...	...	3 5	0 3	...	1 2	2 6	0 2	4 3	...	...	...	+	2 0	4 0	...	3 1	4 3	...	...	...	...
Notts Forest	...	...	...	2 2	...	1 0	...	1 1	...	...	...	0 0	0 2	+	...	1 2	...	...	...	...	...	...
Plymouth Argyle	...	...	2 2	0 2	2 3	0 2	0 2	...	4 0	...	...	...	0 4	...	+	2 0	...	0 0	...	...	...	...
Sheffield United	...	...	1 1	...	2 1 0 2	2 1 0 1	...	...	2 1	2 0	1 0	0 6	...	...	0 2	+	1 0	...	2 0	...	...	...
Sheffield Wednesday	...	1 2	...	1 1	...	...	0 1	...	2 1 0 0	...	...	...	1 3	...	...	0 1	+	2 5	3 3	1 1	0 3	1 0
Southampton	...	...	0 4	0 2	...	...	0 1	...	...	3 6	...	...	3 4	...	0 0	...	5 2	+	4 1	...	...	...
Stockport County	...	...	0 1	...	...	...	...	0 1	...	2 1	1 0	...	...	1 0	...	0 2	3 3	1 4	+	...	...	...
Swansea Town	...	...	3 2	0 1	3 1	0 0	1 0	3 3	2 0	...	...	...	1 1	1 2	...	...	1 1	...	...	+	...	...
Tottenham Hotspur	...	...	...	...	4 0 1 2	...	2 2	0 0	1 3	...	0 1	2 2	...	1 3	3 2	...	3 0	...	2 3	...	+	...
West Ham	...	...	2 0	3 1	...	...	5 0	...	0 0	2 2	...	1 0	...	...	...	...	0 1	3 3	0 0	...	...	+



## FIXTURES 1937-8

## FIRST XI Division II

			F.	A.
Sat., Aug. 28	Stockport County	...	A	1 2
Wed., Sept. 1	Aston Villa	...	H	3 2
Sat., " 4	Manchester United	...	H	1 0
Mon., " 6	Aston Villa	...	A	1 4
Sat., " 11	Sheffield United	...	A	0 2
Wed., " 15	Newcastle United	...	A	3 1
Sat., " 18	Tottenham Hotspur	...	H	2 4
Sat., " 25	Burnley	...	A	2 3
Sat., Oct. 2	Bury	...	H	0 1
Sat., " 9	Coventry City	...	A	1 2
Sat., " 16	Bradford	...	A	1 1
Sat., " 23	West Ham United	...	H	2 2
Sat., " 30	Southampton	...	A	6 3
Sat., Nov. 6	Blackburn Rovers	...	H	
Sat., " 13	Sheffield Wednesday	...	A	
Sat., " 20	Chesterfield	...	A	
Sat., " 27	Plymouth Argyle	...	A	
Sat., Dec. 4	Fulham	...	H	
Sat., " 11	Swansea Town	...	A	
Sat., " 18	Norwich City	...	H	
Sat., " 25	Barnsley	...	H	
Mon., " 27	Barnsley	...	A	
Sat., Jan. 1	Stockport County	...	H	
Sat., " 8	Manchester United	...	A	
Sat., " 15	Sheffield United	...	H	
Sat., " 22	Tottenham Hotspur	...	A	
Sat., " 29	Tottenham Hotspur	...	A	
Sat., Feb. 5	Burnley	...	H	
Sat., " 12	Bury	...	A	
Sat., " 19	Coventry City	...	H	
Sat., " 26	Bradford	...	H	
Sat., Mar. 5	West Ham United	...	A	
Sat., " 12	Southampton	...	H	
Sat., " 19	Blackburn Rovers	...	A	
Sat., " 26	Sheffield Wednesday	...	H	
Sat., April 2	Chesterfield	...	A	
Sat., " 9	Plymouth Argyle	...	H	
Fri., " 15	Nottingham Forest	...	A	
Sat., " 16	Fulham	...	A	
Mon., " 18	Nottingham Forest	...	H	
Sat., " 23	Swansea Town	...	H	
Sat., " 30	Norwich City	...	A	
Sat., May 7	Newcastle United	...	H	

## RESERVE FIXTURES London Combination F. A.

Sat., Aug. 28	Southend United	...	5 1 H	3 1
Thur., Sept. 2	Clapton Orient	...	0 1 A	7 0
Sat., " 4	Portsmouth	...	0 3 A	0 0
Wed., " 8	Clapton Orient	...	0 1 H	3 0
Sat., " 11	Chelsea	...	3 2 H	1 1
Wed., " 15	Bournemouth	...	1 3 A	1 1
Sat., " 18	Tottenham Hotspur	...	1 5 A	3 5
Wed., " 22	Leicester City	...	1 2 H	0 1
Sat., " 25	Queens Park Rangers	...	4 0 H	2 2
Mon., " 27	Leicester City	...	1 2 A	1 4
Sat., Oct. 2	Charlton Athletic	...	0 3 A	0 4
Sat., " 9	Brighton & Hove A.	...	1 2 H	6 2
Wed., " 13	Bristol City	...	1 1 A	2 3
Sat., " 16	Swansea Town	...	2 0 H	1 1
Sat., " 23	Crystal Palace	...	1 2 A	3 1
Sat., " 30	Reading	...	6 2 H	3 1
Sat., Nov. 6	Fulham	...	1 1 A	
Sat., " 13	Millwall	...	5 3 H	
Sat., " 20	Brentford	...	0 3 A	
Sat., " 27	Arsenal	...	1 1 H	
Sat., Dec. 4	Southampton	...	0 5 A	
Sat., " 11	West Ham	...	1 2 H	
Sat., " 18	Watford	...	3 3 A	
Sat., " 25	Coventry City	...	1 2 A	
Mon., " 27	Coventry City	...	0 5 H	
Sat., Jan. 1	Southend United	...	1 1 A	
Sat., " 8	Northampton Town	...	3 4 H	
Sat., " 15	Portsmouth	...	1 1 H	
Sat., " 22	Chelsea	...	1 2 A	
Sat., " 29	Tottenham Hotspur	...	3 2 H	
Sat., Feb. 5	Queens Park Rangers	...	1 2 A	
Sat., " 12	Charlton Athletic	...	1 1 H	
Sat., " 19	Brighton & Hove A.	...	3 2 A	
Sat., " 26	Swansea Town	...	1 0 A	
Sat., Mar. 5	Crystal Palace	...	2 5 H	
Sat., " 12	Reading	...	1 1 A	
Sat., " 19	Fulham	...	4 0 H	
Sat., " 26	Millwall	...	2 9 A	
Sat., April 2	Brentford	...	4 2 H	
Sat., " 9	Arsenal	...	0 10 A	
Fri., " 15	Northampton Town	...	1 4 A	
Sat., " 16	Southampton	...	3 1 H	
Tues., " 19	Bristol City	...	1 1 H	
Sat., " 23	West Ham	...	1 6 A	
Sat., " 30	Watford	...	5 1 H	
Wed., May 4	Bournemouth	...	2 1 H	

## LEAGUE TABLES

## LEAGUE DIVISION II

	Pld.	Won	Lost	Drn.	For	Agst.	P.
Coventry City	13	7	0	6	20	11	20
Aston Villa	13	8	3	2	22	10	18
Sheffield United	14	8	4	2	16	17	18
West Ham United	13	6	2	5	22	11	17
Chesterfield	13	7	3	3	25	15	17
Bradford	13	5	2	6	19	15	16
Blackburn Rovers	13	5	3	5	26	20	15
Swansea Town	13	4	3	6	18	15	14
Norwich City	13	6	5	2	26	27	14
Burnley	14	5	5	4	18	21	14
Tottenham Hotspur	13	5	5	3	26	20	13
Notts Forest	13	4	5	4	13	15	13
Stockport County	13	5	5	3	13	17	13
Manchester United	13	5	6	2	15	12	12
Bury	13	5	6	2	11	14	12
Southampton	13	4	6	3	22	29	11
LUTON TOWN	13	4	7	2	23	27	10
Barnsley	13	4	7	2	20	27	10
Fulham	13	2	6	5	13	21	9
Newcastle United	13	2	7	4	16	20	8
Sheffield Wednesday	13	2	7	4	12	22	8
Plymouth Argyle	13	2	8	3	15	25	7

## LONDON COMBINATION

	Pld.	Won	Lost	Drn.	For	Agst.	P.
Coventry City	14	11	1	2	37	16	24
Fulham	16	9	4	3	25	21	21
Millwall	15	9	4	2	29	18	20
Watford	17	8	4	5	35	40	20
Arsenal	15	7	3	5	46	22	19
West Ham United	17	8	6	3	38	28	19
Tottenham Hotspur	15	5	3	7	34	24	17
LUTON TOWN	16	6	5	5	36	27	17
Clapton O.	13	8	4	1	28	22	17
Portsmouth	16	5	4	7	27	25	17
Northampton	17	7	7	3	29	30	17
Queens Park Rangers	14	6	4	4	32	25	16
Reading	15	7	6	2	31	29	16
Leicester City	16	6	8	2	29	34	14
Charlton Athletic	13	6	6	1	21	23	13
Bristol City	16	3	6	7	22	25	13
Bournemouth	16	4	7	5	24	34	13
Southend United	15	4	7	4	23	33	12
Chelsea	15	3	7	5	24	29	11
Southampton	15	3	7	5	29	37	11
Crystal Palace	14	5	8	1	19	28	11
Brighton & Hove A.	14	3	7	4	26	38	10
Brentford	13	2	8	3	16	30	7
Swansea Town	15	2	10	3	14	36	7

# Edward Martell

## & Co., Ltd.

TELEPHONE  
896-7

Coal and Coke Merchants

ESTABLISHED  
1879

24, UPPER GEORGE STREET, LUTON

### Burn "Hucknall" Ashless Coal

### It Scores Every Time!!

Popular Price! Saves Labour!! Great Heat!!!

WHY NOT TRY IT?

## CARRY ON

## LUTON TOWN!

a packet of

## SWEET

## ROSEMARY

TOBACCO

is always enjoyable

## W. & F. FAULKNER

## LONDON

BRANCH OF THE IMPERIAL TOBACCO CO.  
(OF GREAT BRITAIN AND IRELAND), LIMITED

## For

## PRINTING

THAT

## SATISFIES

both for

Price and Quality



## E. A. ALLEN

424, Dunstable Road, Luton

TELEPHONE 1626



Amateurs to-day—  
Experts to-morrow



## WINTER TIME— The Time for Indoor Games

Whatever you want in  
the way of indoor games

# PARTRIDGE'S

— can supply you —

BILLIARD TABLES  
TABLE TENNIS  
ROLLER SKATES

DARTS  
DOMINOES  
CARDS

CRIB  
SHOVEHA'PENNY  
SKITTLES Etc., Etc.

TOYS  
DOLLS  
PRAMS Etc.

Shorten the



road — and  
increase  
the pleasure  
with a

From £5/10/-  
or Easy Terms Arranged

Ask for Catalogue

**RALEIGH**  
THE ALL-STEEL BICYCLE

**A. G. Partridge & Co**  
PHONE 234  
10-12 CHAPEL ST.  
LUTON