



LUTON TOWN FOOTBALL ·AND· ATHLETIC CO. LTD.

OFFICIAL
JOURNAL

PRICE 2d



League—Division II

October 23rd, 1937.

LUTON TOWN v. WEST HAM UNITED

“TRUE-FORM”
THE FINEST FOOTWEAR
IN THE TOWN



BUY DIRECT FROM THE MAKERS

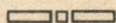

LOCAL BRANCH:

44, GEORGE STREET

Head Office and Factories: NORTHAMPTON

Insist upon the
Building Materials for
your new house coming from

POWDRILL'S

BUILDERS' MERCHANTS
COAL and COKE MERCHANTS
BRICK MANUFACTURERS
SAND & GRAVEL QUARRY OWNERS

GEORGE POWDRILL & SON LTD., 1, 3 & 5, HITCHIN ROAD, LUTON
TELEPHONE 2073 (2 Lines)

Calling All Supporters! REPORT AT CHAPEL STREET METHODIST CHURCH

TOMORROW

at 10.45 a.m. and 6 p.m.

Rev. GILBERT E. JESSOP

will say something to your advantage

Luton Town Football and Athletic Co.,



LIMITED

Telephone No. 3151-2.

President: Alderman Harry Arnold, C.A., J.P.

Directors:

Chairman: Alderman Chas. Jeyes, C.C.

Messrs E. Hugh Woods, (Vice-Chairman) Frank J. Andrews, Stanley H. Godfrey, C.A.,
Horace S. Hewson, Percival G. Mitchell, Henry Richardson, C.C., Philip W. Wright.

Team Manager: Mr. E. Liddell.

Secretary: Mr. A. E. Wickson.

Honorary Medical Officer: E. J. Crarer, M.B., Ch.B.

Honorary Solicitors: Messrs Machin & Co., 17-19, George Street West, Luton.

SO those pessimists amongst our followers were disappointed last Saturday and instead of finding the Club at the bottom of the League we were two positions better off. I do not claim any rights of being a football prophet but as I mentioned last week I could not see us losing at Bradford. The final whistle proved me correct but candidly I expected us to win by 2 goals to one. Now do not ask me what the result will be this afternoon. As I said before, I am not a prophet. My assumption last week was based on the law of averages, we lost four matches in succession and I could not see it happening a fifth time. That's all. Returning to the match at Bradford, I am told it was a ding dong battle every minute of the game and the result was a very fair one. Good football was not much in attendance, it being more of the Cup Tie variety. Our boys had a just claim to protest against the goal registered against them, for undoubtedly the Bradford winger was well offside when he received the ball, the fact of the Linesman's flag being waved and continued to be waved even after the official had allowed the point, emphasising this. The referee however remained adamant and this is the only complaint we have against him, for he controlled the game remarkably well. Jack Vinall made a happy debut and although he did not open his account for us, made quite a good impression. Our praises must also go out to Bill Fellowes and Bill Dolman, the former on his fine showing in the pivotal position and the latter for his good anticipation between the sticks. The least said about the "Stiffs" match here the better; it was a very poor game, and the injury to Len Rich did not help matters at all.

Today we receive a visit from the "Hammers." I expect Mr. Liddell will be quite pleased to entertain his old club here, and there is sure to be some friendly leg pulling between the West Ham officials and himself. I hope he has the last laugh. We have very happy memories of the last visit of the East London club and if our boys can repeat that result we shall all go home happy. Somehow I do not think we shall quite manage that, the grounds are not suited as yet to good football, and our boys have shewn a preference for a heavy ground. The "Hammers" are a really good side

this season, as their results to date show, for they occupy number five position in the League table and vie with Aston Villa in having the least number of goals registered against them.

On Wednesday afternoon next there will be quite an interesting match on this ground, for Bedfordshire entertain their neighbours from Hertfordshire in the Southern Counties Amateur Championship. There have been times in the past when Bedfordshire have been regarded as the chopping block for other counties, but the tide has gradually changed and last season the Herts team could only win by a solitary goal. It is thought that the Bedfordshire team chosen for duty (more particulars in another column) is better than that of last year.

I should therefore like to appeal to all football followers who can spare the time on Wednesday to turn up and witness this game. I am sure it will be worth their while. The Kick-Off is at 3 p.m.

LONDON MID-WEEK LEAGUE

Fixtures Season 1937-8

Thur., Oct. 28	Peterborough United	A
Wed., Nov. 3	Guildford City	A
Thur., " 11	Northampton Town	A
Mon., " 15	West Ham United	A
Wed., " 24	Crystal Palace	H
Thurs., Jan. 13	Fulham	A
Wed., Feb. 2	Folkestone	H
Wed., " 9	Folkestone	A
Wed., " 16	Southend United	H
Wed., " 23	Guildford City	H
Wed., Mar. 2	Fulham	H
Wed., " 9	Crystal Palace	A
Wed., " 23	Peterborough United	H
Wed., " 30	Northampton Town	H
Wed., Apr. 20	West Ham United	H
Wed., " 27	Southend United	A

OTHER MATCHES ARRANGED

Wed., Oct. 27	Bedfordshire v. Hertfordshire
Sat., Nov. 6	Kettering Town A
Wed., " 17	Bedfordshire v. Berks & Bucks
Good Friday, 1938.	Luton Town "A" v. Luton District & South Beds Football League

ATTENDANCE BAROMETER

1936		1937				1936			1937		
						£	s.	d.	£	s.	d.
Aug. 29	Aug. 28	Southend United Reserves	14353	705	11	7346	167	0
Aug. 31		Southend United	3469	89	11			3
		Southend United Reserves						
	Sept. 1	Aston Villa				25349	1299	14
	Sept. 4	Manchester United				20610	994	1
Sept. 5		Portsmouth Reserves	6048	161	8			2
Sept. 7		Walsall	11043	486	8			4
	Sept. 8	Clapton Orient Reserves				4823	93	6
	Sept. 11	Chelsea Reserves				7725	175	7
Sept. 12		Crystal Palace	13790	707	18			7
	Sept. 18	Tottenham Hotspur				23788	1235	7
Sept. 19		Tottenham Hotspur Reserves	5659	150	14			8
Sept. 21		Leicester City Reserves	1585	39	18			
	Sept. 22	Leicester City Reserves				3626	69	19
	Sept. 25	Queens Park Rangers Reserves				6558	142	1
Sept. 26		Reading	16378	820	18			11
	Oct. 2	Bury				17650	821	19
Oct. 3		Queens Park Rangers Reserves	3558	91	13			0
	Oct. 9	Brighton and Hove Reserves				5236	107	4
Oct. 10		Bristol City	13255	629	1			10
	Oct. 16	Swansea Town Reserves				6592	141	16
Oct. 17		Watford	20569	1071	17			2
						109707	4955	2	129303	5247	18

N.B. The attendance figures for both League II and London Combination matches, include the number of Season Tickets issued. The gate receipts are the net amounts received after Entertainment Tax has been deducted.

PLAYERS' APPEARANCES

	League II		London Combination		F.A. Cup		Other Matches		Total	
	App.	Goals	App.	Goals	App.	Goals	App.	Goals	App.	Goals
Childs, C.	9	9
Coen, J. L.	6	13
Cox, G.	4	...	4	...	4	...	4
Dawes, A. G.	8	...	4	...	8	...	4
Dolman, H. W.	4	11
Dreyer, G.	6	6
Fellowes, W. J.	11	11	...	5
Ferguson, C.	11	...	5	...	11	...	5
Finlayson, J.	9	9
Griffiths, E. O.	5	...	1	...	11	...	4
Hall, L.	6	...	3	...	6
Hancock, E.	6	...	1	...	9	...	2
Hogg, F.	4	11	...	1
Kidd, G. I.	9	...	1	...	9	...	1
King, T. P.	9	13
Loughran, J.	3	9	...	1
Lutterloch, B. R.	13	13
McKay, N. V.	3	3
Mackey, T. S.	7	11
Nelson, J.	10	10
Parris, J. E.	1	8	...	1
Payne, J.	9	...	4	...	9	...	4
Redfern, W. J.	3	...	2	...	6	...	4
Rich, L. T.	10	...	6	...	10	...	6
Roberts, F.	7	...	1	...	11	...	1
Smith, T. S.	9	10
Stephenson, G. H.	8	...	1	...	10	...	1
Stevens, R. F.	3	...	1	...	10	...	6
Strathie, J.	12	12
Vinall, E. J.	1	1
Amateurs and Others	1	1

Southern Counties Amateur Championship

Luton Town Ground

Wednesday, 27th October.

BEDFORDSHIRE

v.

HERTFORDSHIRE

Kick Off 3 p.m.

Admission - Usual London Combination Prices

After a lapse of some years, Luton has again been chosen for the venue of the county match with Hertfordshire. Curiously enough, although Luton is by far the largest town in Bedfordshire, it was found that these matches found little favour here, but with the progress of amateur football in this part of the county recently, undoubtedly due to the influx into the town of football followers from other parts of England, the County Association officials have deemed it opportune to again stage the match on the Town Ground and it is hoped that a good number of soccer enthusiasts will be present.

Hertfordshire can be reckoned the strongest county in the tournament for they have carried away the trophy on numeral occasions, their latest success being only last season. They had to however fight hard to retain the honour, for Bedfordshire who were runners-up for the division made them go all the way, a surprising fact, for Bedfordshire teams in the past have always appeared "easy meat" for their opponents.

This season Bedfordshire consider they have a stronger team than last year and the following eleven has been chosen:—

W. Wildman (Vauxhall Motors) goalkeeper
B. Payne (Biggleswade and District) right back
G. Cosgrove (Vauxhall Motors) left back
F. Hutchinson (Biggleswade & District) right half
P. Chamberlain (Biggleswade & District) centre half
J. M. King (Bedford Town) left half
G. A. Clark (Waterlows) outside right
G. F. Harrison (Rushden Town) inside right
R. A. Albane (Hitchin Town) centre forward
H. Gager (Vauxhall Motors) inside left
J. L. Hoar (Hitchin Town) outside left

Next Match, Saturday, October 30th, 1937.

LONDON COMBINATION

LUTON TOWN RESERVES v. READING RESERVES

KICK-OFF 3 p.m.

ADMISSION Centre Stand 1/6

Stand and Enclosure 1/- Ladies and Boys 6d. :: Ground 6d. Boys 3d.

All Prices include Entertainment Tax

May an appeal therefore be made to you to support this match as strongly as possible and so give these lads a good send off. Thank you.

PROGRAMME by
THE LUTON BAND

Conductor—Albert Coupe

POPULAR NUMBERS

POST HORN GALLOP

Soloist: Joe Smith

Played in front of Big Terrace

Trombone Solo, "THE JOKER"

Soloist: Jack Harmer

Played in front of Grand Stand

Cornet Duet, "PANORAMA"

Soloists: G. Crossland and J. Brough

Played in front of Bobbers Stand

MARCH at HALF TIME

? ? ?

Do you see anything interesting or humorous during your Saturday afternoon visits to this ground? If so, enter our "Interest and Humour" Competition, for which there is a weekly prize of a free ticket to the Grand Stand or Enclosure for the following League II match for every paragraph printed.

Paragraphs must be confined to a maximum of one hundred words and should be addressed to "The Editor, Football Programme, 70-72, Kenilworth Road, Luton," accompanied by a copy of the Match Programme for that day.

No 5386

£700 OR NEAR OFFER—DUNSTABLE ROAD District. Very charming modern, labour-saving HOUSE. Large kitchen with modern, built-in cabinet and Ideal boiler; square hall, 2 rec., 3 bed., bathroom tiled in colour with h. & c. shower etc., sep. w.c. Good garden, Room for Garage. NO ROAD CHARGES. Large mortgage arranged.

£30 TOTAL DEPOSIT—NO ROAD OR LEGAL CHARGES. NEW ESTATE VERY CLOSE TO VAUXHALL AND HANDY TO TOWN. Building commencing immediately. HOUSES will be S.D., and contain 3 beds., 2 rec., tiled kitchen and bathroom, h. & c. water. Everything modern and convenient. ROOM FOR GARAGE if required. NOW IS THE TIME TO SECURE THE BEST SITES ON THIS CONVENIENTLY SITUATED ESTATE.

SELL & MITCHELL

Auctioneers, Land & Estate Agents, Surveyors & Valuers

7-9, PRINCESS STREET
LUTON

Also 95, HIGH STREET NORTH
DUNSTABLE

TELEPHONES 2003-4

Telephone 354

District Agents for Woolwich Equitable Building Society

ESTABLISHED 1879

TO
LET

To-Day's Half-Time Scores FIRST LIST

A	Ireland v. England
B	Birmingham v. Derby County
C	Charlton A. v. Bolton W.
D	Chelsea v. Brentford
E	Grimsby Town v. Everton
F	Leeds Utd. v. Southampton
G	Liverpool v. Leicester City
H	Middlesbro v. Manchester C.
K	Portsmouth v. Blackpool
L	Preston N. E. v. Huddersfield
M	Stoke City v. Arsenal
N	W. Bromwich v. Sunderland

NOTE—The Letter in the Programme corresponds with the letter on the Board—thus A 0-1 means that the first-named Club has scored 0 and their opponents 1.

MONO  BRAND
REGD.

SPECIALITIES

Paint and Enamel
Manufacturers
"Stuart" Series
Wallpapers

**OGDEN &
CLEAVER**

Stuart Street, LUTON

TELEPHONE 580

Alma G. Peck

BUILDER ——— CONTRACTOR ——— DECORATOR

5 and 7, WENLOCK STREET

LUTON

PHONES 1752 - 3095



Clothes for Men with a Taste for Style!

The more critical you are, the more you will be satisfied with your purchases from Blundells. Up-to-date styles... dependable qualities... supreme values, await you here. Every item of wear, from socks to hat, at the keenest of prices.

BLUNDELL Bros. (LUTON)
LTD.
MEN'S DEPT. 12, CHEAPSIDE, LUTON.

'WHITE'S'

have again
supplied
Luton Town
Football Club
with their Boots

They know
the Best

H. WHITE (Luton) LTD.,
Footwear Specialists,
MANCHESTER STREET.

To-Day's Half-Time Scores SECOND LIST

A	Barnsley v. Southampton
B	Burnley v. Chesterfield
C	Bury v. Swansea Town
D	Coventry City v. Norwich C.
E	Manchester U. v. Sheffield W.
F	Newcastle U. v. Bradford
G	Notts Forest v. Aston Villa
H	Sheffield U. v. Fulham
K	Stockport C. v. Blackburn R.
L	Tottenham H. v. Plymouth A.
M	Bournemouth v. Newport C.
N	Brighton v. Notts County

● When passing
through

HARPENDEN

pay a visit to

"The
**MARQUIS of
GRANBY**"

PROPRIETOR - TOM HODGSON
(Ex-Capt., Luton Town F.C.)

FULLY LICENSED

TEA GARDENS

Some say, "Give it to Joe,"

We say, "Give it to FARR'S."

Joe scored the hat tricks to win promotion,

WE do the hat tricks to set the fashion

On "FARRBEST" HAT MACHINERY

GEO. F. FARR, The "Farrbest" Hatter's Engineer
COLLINGTON STREET, LUTON

ESTABLISHED 1909

Telephone:
Luton 2055 (2 lines)

Telegrams:
"Farrbest," Luton

don't get wet!
GET A MAC

(OR A RAINCOAT)

from

MARES!

Many famous makes in stock

Charles



MARES Limited

George Street & Dunstable Road
LUTON And at St. Albans

TODAY

**PALACE
THEATRE**
LUTON

TODAY

GRACE
MOORE

CARY
GRANT

— IN —
"FOR YOU ALONE"

(U)

NEXT WEEK

NEXT WEEK

FRED ASTAIRE and
GINGER ROGERS in

"SHALL WE DANCE"

(U)

Our Brew owes its outstanding
successes to no fancy claims

J.W. GREEN'S

IS

JUST GOOD BEER

AND

beer is best

Obtainable of all Tenants and Agents, and
J. W. GREEN LIMITED, The Brewery, LUTON

Telephone - Luton 3131

**L-M-S
RAILWAY**

From **LUTON** to **LONDON**

2/6

Week-days—Any train after 12.0 noon
Sundays—Any train

EACH FRIDAY NIGHT

Depart—9.8 p.m.

Return Fares

Return Fares

Carlisle	18/3	Glasgow	23/6
Gourock	24/6	Greenock	24/6
Dunoon	25/6	Rothsay	25/11
Galashiels	21/6	Edinburgh	23/-

**Football here
again**

SO NOW IS THE TIME
TO BUY YOUR WINTER
SPORTS REQUISITES
FOOTBALL, RUGBY
HOCKEY and DARTS
GOODS a Speciality

The Jerseys, Knicks, Hose and
Manfield Boots worn by
the Players of Luton Town
F.C. were supplied by us
Agents for "T" Footballs
and Manfield Hotspur
Football Boots

SEE WINDOWS

G. A. WILD
AND SONS

Sports Outfitters

LUTON and DUNSTABLE

BOOK AT
BAILEY'S

FOR

LONDON COASTAL COACHES
ALL INDEPENDENT SERVICES

JERSEY AIRWAYS
LONDON THEATRES

AND

AMUSEMENTS

Daily Services to all
parts of Great Britain

TOBACCONIST
AND BOOKING AGENT

38, NEW BEDFORD ROAD
LUTON

Phone 1972

LUTON TOWN (White Shirts
Black Knickers)

League—Division II

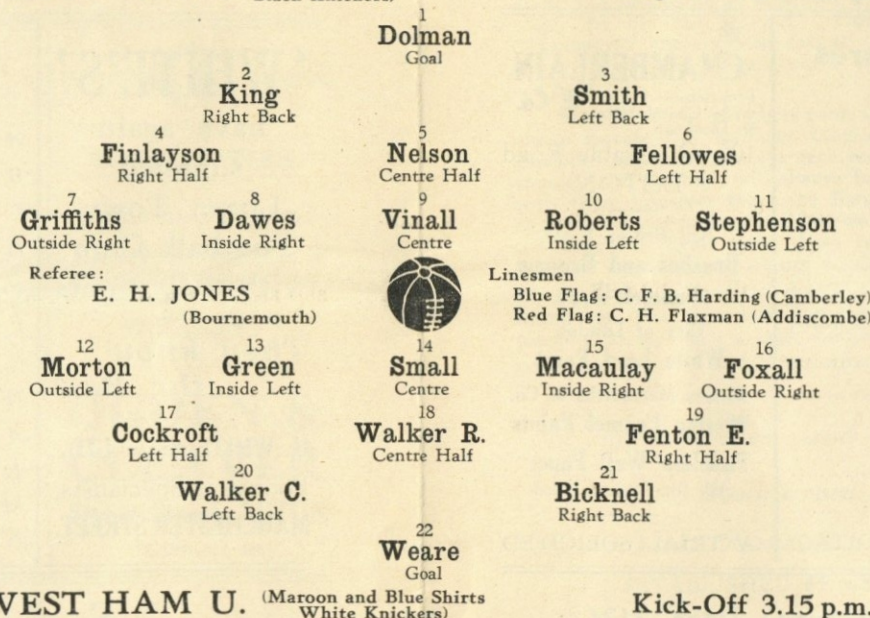

WEST HAM U. (Maroon and Blue Shirts
White Knickers)

Kick-Off 3.15 p.m.

WE'RE THERE!

BIRD'S

for

BUILDING
AND DECORATIVE
MATERIALS

CHARLES BIRD & SONS, Limited
Collingdon Street, LUTON

Telephone 1255

— Also —

Corrugated Iron, Wire Netting,
Chain Link Fencing, Chestnut
Paling, Creosote and Garden
Sundries

HARRY CANHAM

Cardboard Box
Packing Case, Ply Box and
Crate Manufacturer

9a, MARKET HILL, LUTON

TELEPHONE 458

For a GOOD DINNER
TEA or SUPPER

try

J. BEDDALL

PARTIES CATERED FOR
SATISFACTION ASSURED

67, LEAGRAVE ROAD
LUTON

A few minutes walk from the
Football Ground

WINES AND SPIRITS

R. H. Marks Ltd.

69, George Street
and at 81, High Town Road

Luton

AGENTS FOR

MANN, CROSSMAN & PAULIN LTD.
BEERS and STOUTS

You need not be
"DISQUALIFIED"

in the "GAME" of life if you
BUY YOUR OWN HOUSE

AND

INVEST YOUR MONEY SAFELY

IN THE

**LUTON & MIDLANDS
BUILDING SOCIETY**

Telephone: Luton 1067

11, George St.
West
LUTON

WEBDALE'S

of WELLINGTON STREET

FOR

Kitchen Equipment

AND ALL

Household Requirements

AT LOWEST PRICES

21 to 27 WELLINGTON STREET

'Phone: Luton 41

LUTON

Charnley
and Sons
REGISTERED
OPTICIANS

National Health
Insurance

On the Official List of
H.S.A. Opticians

11, Wellington Street
LUTON
Telephone 1808

We are offering
GENUINE 10/6
FOUNTAIN PENS

for
5/6

Nibs to suit all
OOOO

W. F. BUNKER
"Fountpen Hospital"
26a, Chapel St., Luton
PHONE 224

E. A. GREEN

BOOKSELLER
NEWSAGENT
STATIONER

Luton's Most
Progressive Circulating
Library

21a, New Bedford Road
and 228, Biscot Road
LUTON
Telephone 476

F. WHITE

Builder
and
Contractor

141,
Stockingstone Road
LUTON



All Classes of
Repairs, Painting and
Decorating Under-
taken

ESTIMATES FREE

To-Day's Half-Time Scores THIRD LIST

A	Bristol Rovers v. Exeter City
B	Cardiff City v. Bristol City
C	Clapton Orient v. Millwall
D	Mansfield T. v. Swindon T.
E	Northampton v. Gillingham
F	Queens Park v. Crystal Palace
G	Southend United v. Reading
H	Torquay United v. Aldershot
K	Walsall v. Watford
L	Accrington S. v. Hull City
M	Doncaster R. v. Barrow
N	Tranmere R. v. Oldham A.

W. CHAMBERLAIN
Proprietors—
A. M. Chamberlain
R. Deadman

106, Dunstable Road
LUTON

Best British Made
Brushes and Brooms
Enamel Ware
City of London
White Lead Paint

Messrs Merrediths & Co.
Merlac Enamel Paints
Fadeless Wall Paper
Ask for Pattern Books

A TRIAL SOLICITED

W. HOLES

3, Gordon Street, Luton
Coal and
Coke Merchant

Authorised Agent for
Luton Gas Company's
large and graded coke

Agent for
L.M.S. Passenger Dept.

Telephone 210



Telephone: Luton 2126.

P. W. SMITH,
BUILDER

HIGH CLASS DECORATOR
CONTRACTOR

418, Dunstable Road,
Luton.



BOBBERS STAND CLUB

President: P. W. Wright, Esq.

Hon. Secretary-Treasurer: J. Collier.

Committee: Messrs F. Cooper, F. Dean,
A. Flitton, E. Gibbs, J. Meades, S. Setchell.

'Phone 2566.

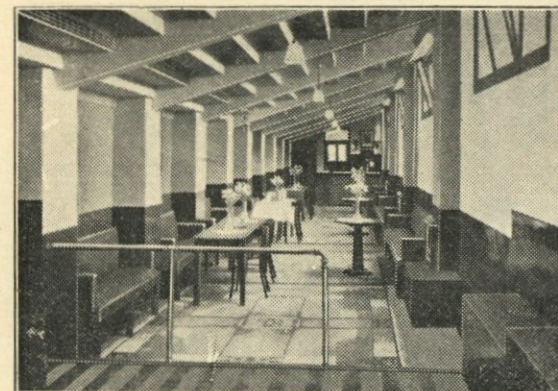

No, we were not surprised at the result at Bradford, for if you read the notes which appeared here on Saturday last, we said then that the change must come. We shall all agree that the result was great and should be an incentive to our supporters today to fill the ground. Our visitors, the "Hammers," are not strangers to the camp, and it behoves us to give them a cheer when they enter the field.

Several of our members took advantage of the cheap tickets the Railway Company issued to Bradford and from reports received from them it appears as if the boys will always have some of us with them however great the distance. The boys at home did not fare so well but we must not take too much to heart over these reverses, on the contrary we must increase our vociferous support.

Now for our part of the business. Walking round the Tea Bars last Saturday it was very pleasing to see such a large number of spectators

taking advantage of a good cup of tea, and we advise you today not to hesitate to patronise our refreshment houses. To those who have yet failed to visit or to see them we submit the following positions; there is one at Maple Road, four under the Grand Stand, two on the New Terraces and three in the Bobbers Stand Club. These are open to anyone to use during the matches. Also any visitor who is desirous of having tea after the match may do so in the Club. The prices are distinctly moderate.

The next round in the various tournaments has commenced and members are asked to kindly note that this round must be concluded by this evening. The Bobbers Stand Club feel justly quite pleased with the letters that have been received from other football clubs, enquiring as the way in which the Bobbers became founded, for they wish to do likewise for their own shilling supporters. It looks therefore as if the time is not far distant before we hear of more Bobbers Stand Clubs. As to our knowledge we are the only one so far, let us give them something to fight after and make our membership larger than it is already. New members are still joining and to those of you who have not enrolled we ask you not to delay any longer. **Join today. It will cost you only 1/2 per year.**

*Luton's Oldest and Largest
Restaurant*

SEATING ACCOMMODATION FOR 300

ESTABLISHED 65 YEARS

Private Parties Catered For

**CENTRAL
RESTAURANT**

20-22-24, CHEAPSIDE

PHONE 172

Proprietor: S. G. Primell

A. E.

NICHOLLS

Wholesale

CONFECTIONER & TOBACCONIST

CAN SUPPLY YOU WITH
EVERYTHING YOU WANT
FOR THE TOBACCO AND
CONFECTIONERY TRADE
AT LOWEST PRICES



Prompt Delivery and Civility

16, MILL STREET, LUTON

'Phone: Luton 902

The Reliable Firm for
ALL CLASSES OF BUILDINGS
AND DECORATIONS

REPAIRS OF ALL KINDS A
SPECIALITY

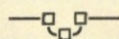

TELEPHONE 594

TELEPHONE: LUTON 15



MAIN DEALERS

326, DUNSTABLE ROAD, LUTON

Exclusive Ford Dealers and Sole Wholesale
Distributors for South Bedfordshire

Extensive Selection of New and Used Private Cars and Commercial Vehicles always in Stock

FULLY EQUIPPED SERVICE STATION TECALEMIT GREASING
LARGE STOCK OF GENUINE FORD PARTS

CAR WASHING :: PETROL :: OILS :: TYRES :: BODY BUILDING :: REPAIRING
PAINTING :: CELLULOSE LACQUERING

FOOTBALL LEAGUE DIVISION II

RESULTS AT A GLANCE

	Aston Villa	Barnsley	Blackburn R.	Bradford	Burnley	Bury	Chesterfield	Coventry City	Fulham	Luton T.	Manch. U.	Newcastle U.	Norwich City	Notts Forest	Plymouth A.	Sheffield U.	Sheffield W.	Southampton	Stockport C.	Swansea T.	Tottenham H.	West Ham
Aston Villa	H	+	2 1				0 2		2 0	4 1		2 0	0 1		3 0		2 1	0 0				
Barnsley	H		3 4	2 2	2 0						1 4	3 0	1 2			1 1			2 0			
Blackburn Rovers	H	1 2	+	0 0				2 2			1 1	1 0	5 3		2 2	2 1		4 0		2 3		
Bradford	H		0 0					1 1		1 1			3 0	0 0	2 0		1 1	2 0		1 0		
Burnley	H		4 3	+		2 0			3 2				1 1	0 0		2 0						
Bury	H				+			0 1				2 2			3 2	1 2						
Chesterfield	H				0 2	1 2	2 1	0 2		1 0	1 2	1 1		0 1	2 0	1 0						
Coventry City	H				1 0	2 0	2 2	2 2	2 1	2 1				1 1				1 0	1 0	0 1		
Fulham	H						1 1						3 4		0 4		0 0			0 2		
LUTON TOWN	H	3 2	1 1	2 3	0 1			1 2		+	1 0	3 1				0 2			1 2	2 4		
Manchester United	H		1 1		2 1			2 2		0 1	+	3 0				0 1		1 2				
Newcastle United	H				2 2	1 1		1 2		1 3	0 3	+		0 0		6 0						
Norwich City	H						2 6		4 3				+	2 0	4 0		3 1	4 3				
Notts Forest	H				0 0	1 0		1 1				0 0	0 2	+		1 2			1 2	2 1	3 1	
Plymouth Argyle	H	0 3	2 2	2 3	0 2		0 2		4 0						+			0 0	0 1			
Sheffield United	H		1 1		2 1	2 1							0 4							2 2		
Sheffield Wednesday	H	1 2			0 2	0 1				2 0				2 1		+	1 0	2 0				
Southampton	H			1 1			0 1	2 1	0 0			0 6	1 3			0 1	+	2 5		1 1	0 3	1 0
Stockport County	H		0 4	0 2			0 5						3 4	1 0	0 0		5 2	+	4 1			
Swansea Town	H				0 0			0 1		2 1	1 0			1 0		0 2		1 4	+			
Tottenham Hotspur	H						1 0	3 3	2 0				1 1	1 2	2 2		1 1			+		
West Ham	H						5 0		0 0					1 3			3 0		2 3			
	H	0 2	2 0	3 1					0 0								0 1		3 0	0 0	2 1	+

FIXTURES 1937-8

FIRST XI Division II

F. A.

Sat., Aug. 28	Stockport County	...	A	1	2
Wed., Sept. 1	Aston Villa	...	H	3	2
Sat., " 4	Manchester United	...	H	1	0
Mon., " 6	Aston Villa	...	A	1	4
Sat., " 11	Sheffield United	...	A	0	2
Wed., " 15	Newcastle United	...	A	3	1
Sat., " 18	Tottenham Hotspur	...	H	2	4
Sat., " 25	Burnley	...	A	2	3
Sat., Oct. 2	Bury	...	H	0	1
Sat., " 9	Coventry City	...	A	1	1
Sat., " 16	Bradford	...	H		
Sat., " 23	West Ham United	...	A		
Sat., " 30	Southampton	...	A		
Sat., Nov. 6	Blackburn Rovers	...	H		
Sat., " 13	Sheffield Wednesday	...	H		
Sat., " 20	Chesterfield	...	A		
Sat., " 27	Plymouth Argyle	...	A		
Sat., Dec. 4	Fulham	...	H		
Sat., " 11	Swansea Town	...	A		
Sat., " 18	Norwich City	...	H		
Sat., " 25	Barnsley	...	H		
Mon., " 27	Barnsley	...	A		
Sat., Jan. 1	Stockport County	...	H		
Sat., " 8	Manchester United	...	A		
Sat., " 15	Sheffield United	...	H		
Sat., " 22	Tottenham Hotspur	...	A		
Sat., " 29	Tottenham Hotspur	...	A		
Sat., Feb. 5	Burnley	...	H		
Sat., " 12	Bury	...	H		
Sat., " 19	Coventry City	...	A		
Sat., " 26	Bradford	...	H		
Sat., Mar. 5	West Ham United	...	A		
Sat., " 12	Southampton	...	H		
Sat., " 19	Blackburn Rovers	...	A		
Sat., " 26	Sheffield Wednesday	...	H		
Sat., April 2	Chesterfield	...	A		
Sat., " 9	Plymouth Argyle	...	H		
Fri., " 15	Nottingham Forest	...	A		
Sat., " 16	Fulham	...	A		
Mon., " 18	Nottingham Forest	...	H		
Sat., " 23	Swansea Town	...	H		
Sat., " 30	Norwich City	...	A		
Sat., May 7	Newcastle United	...	H		

RESERVE FIXTURES London Combination F. A.

Sat., Aug. 28	Southend United	...	5	1	H	3	1
Thur., Sept. 2	Clapton Orient	...	0	1	A	7	0
Sat., " 4	Portsmouth	...	0	3	A	0	0
Wed., " 8	Clapton Orient	...	0	1	H	3	0
Sat., " 11	Chelsea	...	3	2	H	1	1
Wed., " 15	Bournemouth	...	1	3	A	1	1
Sat., " 18	Tottenham Hotspur	...	1	5	A	3	5
Wed., " 22	Leicester City	...	1	2	H	0	1
Sat., " 25	Queens Park Rangers	...	4	0	H	2	2
Mon., " 27	Leicester City	...	1	2	A	1	4
Sat., Oct. 2	Charlton Athletic	...	0	3	A	0	4
Sat., " 9	Brighton & Hove A.	...	1	2	H	6	2
Wed., " 13	Bristol City	...	1	1	A	2	3
Sat., " 16	Swansea Town	...	2	0	H	1	1
Sat., " 23	Crystal Palace	...	1	2	A		
Sat., " 30	Reading	...	6	2	H		
Sat., Nov. 6	Fulham	...	1	1	A		
Sat., " 13	Millwall	...	5	3	H		
Sat., " 20	Brentford	...	0	3	A		
Sat., " 27	Arsenal	...	1	1	H		
Sat., Dec. 4	Southampton	...	0	5	A		
Sat., " 11	West Ham	...	1	2	H		
Sat., " 18	Watford	...	3	3	A		
Sat., " 25	Coventry City	...	1	2	A		
Mon., " 27	Coventry City	...	0	5	H		
Sat., Jan. 1	Southend United	...	1	1	A		
Sat., " 8	Northampton Town	...	3	4	H		
Sat., " 15	Portsmouth	...	1	1	H		
Sat., " 22	Chelsea	...	1	2	A		
Sat., " 29	Tottenham Hotspur	...	3	2	H		
Sat., Feb. 5	Queens Park Rangers	...	1	2	A		
Sat., " 12	Charlton Athletic	...	1	1	H		
Sat., " 19	Brighton & Hove A.	...	3	2	A		
Sat., " 26	Swansea Town	...	1	0	A		
Sat., Mar. 5	Crystal Palace	...	2	5	H		
Sat., " 12	Reading	...	1	1	A		
Sat., " 19	Fulham	...	4	0	H		
Sat., " 26	Millwall	...	2	9	A		
Sat., April 2	Brentford	...	4	2	H		
Sat., " 9	Arsenal	...	0	10	A		
Fri., " 15	Northampton Town	...	1	4	A		
Sat., " 16	Southampton	...	3	1	H		
Tues., " 19	Bristol City	...	1	1	H		
Sat., " 23	West Ham	...	1	6	A		
Sat., " 30	Watford	...	5	1	H		
Wed., May 4	Bournemouth	...	2	1	H		

LEAGUE TABLES

LEAGUE DIVISION II

	Pld.	Won	Lost	Drn.	For	Agst.	P.
Coventry City	11	6	0	5	17	10	17
Sheffield United	12	7	3	2	14	14	16
Aston Villa	11	7	3	1	19	9	15
Bradford	11	5	1	5	17	10	15
West Ham United	11	5	2	4	19	9	14
Chesterfield	11	6	3	2	21	13	14
Norwich City	11	6	3	2	25	23	14
Burnley	12	5	3	4	17	16	14
Notts Forest	11	4	4	3	11	11	12
Stockport County	11	5	4	2	10	13	12
Blackburn Rovers	11	3	3	5	20	17	11
Swansea Town	11	3	3	5	15	14	11
Tottenham Hotspur	11	4	5	2	21	16	10
Manchester United	11	4	5	2	14	11	10
Barnsley	11	4	5	2	17	20	10
Bury	11	4	6	1	9	13	9
Southampton	11	3	5	3	17	23	9
LUTON TOWN	11	3	7	1	15	22	7
Fulham	11	1	5	5	11	19	7
Sheffield Wednesday	11	2	6	3	9	18	7
Newcastle United	11	1	6	4	13	19	6
Plymouth Argyle	11	1	7	3	11	22	5

LONDON COMBINATION

	Pld.	Won	Lost	Drn.	For	Agst.	P.
Millwall	13	9	3	1	28	14	19
Arsenal	13	7	2	4	42	17	18
Coventry City	11	8	1	2	28	12	18
Watford	15	7	3	5	31	33	18
West Ham United	15	7	5	3	35	24	17
Fulham	14	7	4	3	18	16	17
Portsmouth	13	5	2	6	26	19	16
Tottenham Hotspur	13	4	2	7	27	19	15
Clapton O.	11	7	3	1	22	18	15
Northampton	14	6	5	3	24	22	15
Queens Park Rangers	11	5	2	4	24	16	14
Reading	13	6	5	2	26	25	14
LUTON TOWN	14	4	5	5	30	25	13
Bristol City	14	3	6	5	21	24	11
Crystal Palace	12	5	6	1	17	23	11
Leicester City	14	5	8	1	22	31	11
Charlton Athletic	11	5	6	0	17	20	10
Bournemouth	12	3	6	3	18	26	9
Chelsea	12	2	6	4	17	24	8
Southampton	13	2	7	4	22	33	8
Brighton & Hove A.	11	2	6	3	18	30	7
Southend United	12	2	7	3	15	28	7
Swansea Town	12	2	7	3	11	27	7
Brentford	11	2	7	2	11	24	6

Edward Martell

& Co., Ltd.

TELEPHONE

896-7

Coal and Coke Merchants

ESTABLISHED

1879

24, UPPER GEORGE STREET, LUTON

Burn "Hucknall" Ashless Coal
It Scores Every Time!!

Popular Price! Saves Labour!! Great Heat!!!

WHY NOT TRY IT?

WELL DONE
LUTON TOWN!

you deserve
a packet of
SWEET
ROSEMARY

TOBACCO

from

W. & F. FAULKNER
LONDON

BRANCH OF THE IMPERIAL TOBACCO CO.
(OF GREAT BRITAIN AND IRELAND), LIMITED

For
PRINTING

THAT
SATISFIES

both for
Price and Quality



E. A. ALLEN
424, Dunstable Road, Luton

TELEPHONE 1626

PARTRIDGE'S for FIREWORKS

Spectacular Displays, fireworks of all sizes—Roman Candles, Revolving Fountains, etc., and all the old favourites and latest novelty fireworks. Here is the finest selection in the town. Everything you will need at the right prices. Crackers, Magic Fountains, Empire Guns, Salvoes, Sparklers, Bombshells, Windmills, Flying Fleas, Black Jacks, Parachutes, Belisha Beacons, Royal Salutes, Rockets, etc., etc.

$\frac{1}{2}$ d., 1d., 2d., 4d., 6d. to 2/6 each

Boxes 1/-, 2/6, 5/-, 7/6, 10/- to 21/-

Ask for Illustrated List

LARGE DISPLAYS SPECIALLY QUOTED FOR



RIDE any other bicycle—then ride a Raleigh. For balanced, easy running you'll find nothing to compare with it. You'll find it unequalled on all other points too. You get extra strength—the All-Steel frame, extra reliability the For Ever Guarantee, and a weather and chip-proof finish. It's a quality job in every detail. See one to-day.



H. G. PARTRIDGE & Co.

Luton's Leading Cycle Dealers

10/12, CHAPEL STREET - LUTON

From £5/10/-

or Deferred
Payments