

THE AVENUE

**B
FC**

Directors: STANLEY WADDILOVE, Esq. (Chairman).
H. J. WHITE, Esq. (Vice-chairman) W. E. COLLINS, Esq. J. CANNING, Esq.
HY. HUDSON, Esq. J. W. TURNER, Esq.
Manager: D. STEELE Secretary: G. H. BRIGG.
Phone: Bradford 1463.

"The" Catering Houses

Dine and Wine at

SPINKS'

Exchange Restaurant,
Market Street. Tel. 448.
Hustler Gate.

County Restaurant,
Bridge Street. Tel. 1118.
Ivegate.

The Boar's Head,
Market Street.
Cheapside. Tel. 2424.
Kirkgate.

All Fully Licensed
RESTAURANTS
& SNACK BARS

OPEN TILL 11 p.m.

SPINKS (Caterers), Ltd.
Head Office: Market Street. Tel. 197.
BRADFORD.

*Sold at the
Supporters' Club*

GOLD CUP ALE
VICTORY ALE
WHITE ROSE NO. 5
(MILD) ALE

Brewed by

J. HEY & CO. LTD.
BRADFORD

MANAGER'S TALK

You will remember that I utilised practically all my available space a week ago to telling you how busy we officials of the club are in our efforts to strengthen the reserve playing resources?

Well, although I do not want to bore you by going all over the same ground, it is my aim to keep the club's supporters aware of our activities, and so I must tell you that we are still very much on the look-out.

ONE SIGNING.

For once in a way I watched our own team last Saturday, but we had "scouts" out all the same, and we were paying particular attention to an outside left in Scottish football, but as the reports we received were not entirely satisfactory there was "nothing doing" in this connection.

In addition I was in Scotland on Monday and Tuesday on business not unconnected with new players, so that Avenue enthusiasts will no doubt appreciate that we are sparing little effort in attempting to secure promising new material, even if we have practically no success to report in that direction as yet.

Our only recent professional signing has been that of Jimmy Gringan, a young right half-back, and son of a former Scottish international.

GOOD RUN EXTENDED.

As for our first team, I feel that "the lads" deserve your generous appreciation for the strenuous efforts which have produced an unbeaten sequence extending over seven engagements, and which have placed them in such a splendid position in the table.

No one is more aware than I am of the fact that they were a long way from being at their best when defeating Plymouth a week ago, but it is impossible for any side to always strike the same high level—and anyway they played quite well enough to score yet another fully-merited victory.

Taken on the whole, I think the Bradford public realise that Avenue are playing a good—as well as successful—type of football, and that if the inside forwards can develop greater scoring ability we shall be an even more dangerous proposition.

AVENUE CAMEOS

ROBERT JOHNSTONE

LEFT BACK

For versatility and adaptability it would be hard to find any footballer to excel "Bobby" Johnstone, who came to Bradford as an outside right, was later tried as right back, and is now regarded as the regular left back for the first team.

Originally a winger, he figured on both flanks during his five seasons with Heart of Midlothian, but it was as an outside right that he gained most renown in Scottish football, being twice selected as reserve for representative Scottish League sides.



(By permission of "Yorkshire Sports.") (Photo. by Savoy Studios, Bradford.)

Despite his good record, he scarcely "filled the bill" as a wing forward on coming to Park Avenue for the start of season 1935-6. An injury while training meant a set-back for him—and when he recovered his 17 appearances during that campaign were divided between outside right, outside left, right half-back, and right back.

Starting last season in the role in which he left off at the conclusion of the previous term—right back—Johnstone filled that berth 21 times, and, on being switched over to the other flank, he played left back 18 times, making a total of 39 appearances in the two back positions last winter.

So far this season he has figured in every first team game at left back.

The possessor of a powerful kick, Johnstone can use either leg with a facility found in few, and he is a 100 per cent. trier as well as being of a cheerful disposition and always willing to strive his utmost in whatever situation he has been placed.

SHE'LL APPRECIATE SHEE'S

FOR HIGH-CLASS
SWEETS
CHOCOLATES
IN DAINTY BOXES
A GENERATION OF
SERVICE BY SHEE'S

D. SHEE & SON

40 MARKET STREET
33 TYRREL ST. • 1a FORSTER SQ.

H. J. KNUTTON SPORTS OUTFITTER

FOOTBALL HOCKEY GOLF BADMINTON BOXING BILLIARDS

Catalogues Post Free.

6 TOWN HALL SQUARE

Tel. 924 BRADFORD Tel. 924

CLUB COMMENT

It is not often we have the opportunity to greet our first team on successive Saturdays, and we cannot escape the thought of how satisfying it will be if the side repeat last week's victory over Plymouth Argyle with a win at the expense of Luton Town this afternoon.

Success to-day will mean that we have secured 16 of the first 22 points at stake—a truly wonderful start to a new season for a club which so narrowly missed the "big drop" last campaign.

Up to this morning Bradford had fulfilled seven consecutive engagements without suffering defeat, and it is scarcely surprising that their supporters are hoping for a continuation of the sequence.

PROMOTED TEAM.

Our visitors of to-day come as something in the nature of an unknown quantity, for this is their first appearance at Park Avenue in Second Division football—but Bradford are not likely to make the mistake of under-rating the calibre of the team which gained promotion from the Southern Section of the Third Division at the end of last winter.

The "Hatters" include a number of quite well-known players, and one whose appearance will create a lot of interest (always providing he is in the side, of course) is "Ten-goal" Payne—so named because of his feat of scoring ten goals against Bristol Rovers in April, 1936, since when he has been one of the most sought-after forwards in the game.

IN NEAR FUTURE.

After to-day's match, Bradford complete their October programme with a visit to Newcastle United and a home game against Nottingham Forest, and it is important that they get as many points as possible in this period, for November's fixtures look formidable.

Visits to Coventry City and Sheffield United during next month will tax Bradford's fighting spirit to the uttermost—but after the way in which they have already surprised the football world this season who is prepared to say that they will not again rise to the occasion?

OUR SCORERS.

A list of first team scorers up to this morning is:—Robertson 6, Henson, 4, Lewis 4, Hallard 1, and Martin 1.

Our reserve sides are certainly not covering themselves with glory, and it is a most unusual state of affairs for Avenue's Midland League team to be hanging about at the foot of the table.

Not exactly a good advertisement for the players waiting for senior side rank, but for all that there are one or two in reserve who will not let the Second Division team down when their turn comes.

CONCRETE TERRACING by

**KITCHING
AND
HODGSON**

BUILDERS and
CONTRACTORS

11, CARLISLE ROAD

Phone 8944 MANNINGHAM

Repairs and Alterations in all Drainage & Sanitary
branches of the building trade. Work a Speciality.

**GAMBLE &
SHAPCOTT**

All orders receive
personal attention.

ESTIMATES
FREE.

Joiners, Shop and Office

Fitters and Undertakers

Telephone No. 1310.

GROSVENOR ROAD

MANNINGHAM LANE :: BRADFORD

Residence: 26, Springcliffe, Heaton, Bradford.

J. HODGSON

Est. 1875.

Tel. 5376.

PLUMBER, SANITARY, DOMESTIC
& HEATING ENGINEER

Modern Bathrooms.
Central Heating.
Leaded Lights, etc.
Repairs & Alterations.
Estimates & Suggestions.

MONK STREET, Listerhills Road, and
244 ST. MARGARET'S ROAD, Bradford.

OUR VISITORS FROM LUTON

Pen Pictures of the Players

HUMPHREY WILLIAM DOLMAN (goalkeeper).—A Mid-lander originally produced by Willenhall, to which Birmingham League club Chesterfield paid a fee of £200 for his transfer. Stayed with them for five seasons, and had been with Bristol City for two campaigns when Luton Town enlisted him in March, 1936. Something of an expert at table tennis.

THOMAS SCOTT MACKEY (right back).—A stalwart Durham native of Cassop who made his name as a centre half-back, in which berth he appeared with Cassop United, Ferryhill Athletic, Hartlepool United, and Sheffield Wednesday. Been at Luton since June, 1932, or longer than any other player now in the club's service.

THOMAS STANLEY SMITH (left back).—Another converted centre half-back who won prominence in that position with the team of his native place at Higham in Lancashire, and also with Nelson and Rochdale. A member of the scholastic profession, which he follows at Letchworth, and has become a class back since arriving at Luton three seasons ago.

JOHN FINLAYSON (right half-back).—Not the least distinguished member of the club's Scottish colony, and used to be an inside forward. Played with Thornliebank, the team of his native place, and had Scottish League experience with Motherwell and Cowdenbeath before Clapton Orient brought him over the Border. Moved to Luton in the 1935 close season.

JOHN NELSON (centre half-back).—A powerful "policeman" pivot who covers a lot of ground for one so big. A Lancashire lad from Chorley, where he was employed in a bleach works and played with the local Lancashire Combination side. Made a name during five years with Preston North End and three with Wolverhampton Wanderers, Luton signing him in May, 1935.

WILLIAM FELLOWES (left half-back).—Reared in Devon junior company, where he played with Tavistock before Plymouth Argyle first made him a professional. After three seasons moved to Clapton Orient, where he was a clubmate of Finlayson, and cost Luton a substantial fee in the summer of 1935. Has business interests apart from football.

EDWARD GRIFFITHS (outside-right).—A strongly-built and dashing raider who is very fast, and has made quick progress in the game. Was annexed by Luton from Stourbridge, the Birmingham League club, early last May, when only 20, and since scoring at Newcastle when making his League debut in September has kept his place in the side.

JOSEPH PAYNE (inside-right).—The young man who holds the Football League record in having scored 10 goals in a Southern Section match against Bristol Rovers on April 13th, 1936, since when he has been one of the game's most-discussed players. A Derbyshire native who played with Bolsover Colliery, and had Sheffield Wednesday trials, and scored 55 Third Division goals last season.

WILLIAM REDFERN (centre-forward).—Is a Merseysider who used to be associated with the Liverpool Marine team, but crossed to Ireland to turn professional with Newry Town, with whom he had several successful seasons before Luton secured him in the middle of last month. Scored twice against Tottenham Hotspur when making his League debut on September 18th.

ALBERT DAWES (inside-left).—A Surrey son of Frimley Green, with whose village team he scored 156 goals in one season. An amateur with Aldershot before leaving his father's butcher's shop to become a Northampton Town professional, and also was with Crystal Palace before Luton recruited him last season. Has 167 Football League goals to his name.

GEORGE STEPHENSON (outside-left).—Fast and incisive, and is a dangerous marksman. Also a Durham native and product, who played the game at his native Stillington, and first became a professional with Durham City. Was with Aston Villa for three seasons before Luton took him south in 1934, and has kept Edward Parris, our former outside-left out of the side.

SUPPORTERS' CLUB

NOTES

Your response to the Club's appeal for more support has been more or less gratifying, but I am sorry to say that I can't compliment you on the way you have answered—I should say not answered—our appeals for helpers for the Bazaar, sale of tickets for the F.A. Film, and the invitation to form parties for away matches, mentioned in the Programme last week. Neither does anyone appear to have a favourite record which they would like to hear on the Loud Speakers. Why is it? Shyness? Writer's cramp? Will it make any difference if I tell you just where to write, so that you may sit down when you get home and do the job properly? We'll try it, anyway. Write on anything under the sun, connected with Football, to Hon. Secretary, Park Avenue Supporters' Club, 72, Briarwood Drive, Wibsey. One thing is certain, we'll never get swelled headed with fan-mail, it's as conspicuous by its absence as clothing on a fan-dancer.

Mr. H. Taylor, Hon. Secretary Bradford and District F.A. will be in attendance again to-day, at the Office on the Terrace to supply you with tickets for the F.A. Film show at the Civic Playhouse, week commencing October 25th. The film is to be shown twice nightly, and admission is by ticket, price one shilling, excepting Saturday evening, when I understand, you may pay at the door.

Mr. Atkinson has received a very interesting letter from Mr. Alf Gibson, who asks to be remembered to all old friends at Park Avenue.

We are now able to state definitely that the Bazaar will be held on October 13th, 14th and 15th, 1938. This includes a Saturday, which will be an advantage, and our efforts may now be concentrated towards a bumper affair.

Certain of our last year's members haven't yet paid this year's subscription and we will be glad to send them new badges and cards if they will send along their bobs to the address mentioned above.

Will you please make a note of this date, Saturday, November 13th, when a Variety Programme will be presented at Cambridge House, Little Horton Lane, in aid of Bazaar Funds. Tickets will be 1/3 and light refreshments will be included. Particulars regarding the 'bill' will be available shortly, but I can say that as is usual with things connected with the Bazaar, it'll be good.

Thirty-five tables at a mid-week Whist Drive may sound fairly good to you, Mr. S. U. Porter, and we must admit that to keep up this figure year in and year out is not bad, but the room we use will hold twice as many people and we will therefore expect to see you at the Mechanics' Institute next Wednesday at 7-45 p.m. You may also play whist (if you care to) at the same place on Saturdays, same kick-off time. The gate on Saturday is between 60 and 70 tables, but don't be afraid, you whist rabbits, nobody will play pop if you trump his ace, it's just a happy family.

Well folks, s'long, see you at the Reserve Match next Wednesday v. Boston United and next Saturday v. Rotherham United Reserves.

PLAY Your Favourite Music, Gramophone Record, or Musical Instrument.

UP-TO-DATE STOCKS IN THE GREATEST VARIETY.

AVENUE ONE TODAY FOR A "KICK-OFF."

SHUTTLEWORTH'S (Music) LTD.

Opposite Savoy Cinema
33, DARLEY STREET - BRADFORD



THE MORNING
AFTER TAKING CARTERS
BRAND LITTLE LIVER PILLS.

WAKE UP YOUR LIVER BILE

without Calomel—and you'll jump out of bed in the morning full of vim and vigour

The liver should pour out two pints of liquid bile into your bowels daily. If this bile is not flowing freely, your food doesn't digest. It just decays in the bowels. Gas bloats up your stomach. You get constipated.

Laxatives help a little, but a mere bowel movement doesn't get at the cause. It takes those good old CARTERS BRAND LITTLE LIVER PILLS to get these two pints of bile flowing freely—harmless, gentle, yet amazing in making bile flow freely. Ask for CARTERS BRAND

TUNE IN . .

to Radio Luxembourg,
Sundays at 11.15 a.m.;
Mondays 8-45 a.m.;
Thursdays 8-30 Radio
Normandy, Sundays
2-45 p.m.; Mondays 9
a.m.; Tuesdays 10-15
a.m.; Wednesdays 5
p.m.; Thursdays 10-15
a.m. (except 1st
Thursday each month)
Transmission ar-
ranged through the
International Broad-
casting Company,
Ltd.)

TO-DAY'S			BRADFORD /			TEAMS		
Right			1			Left		
			FARR					
			2			3		
			LINDLEY			R. JOHNSTONE		
			4			5		
			STABB			DANSKIN		
			6			HALLARD		
			7			10		
			DORAN			WESLEY		
			8			11		
			ROBERTSON			LEWIS		
			9					
			HENSON					

FOR THE BEST REPORT
AND NOTES ON THE GAME

GET YORKSHIRE SPORTS

STEPHENSON			ROBERTS			VINALL			DAWES /			HANCOCK		
12			13			14			15			16		
LOUGHRAN			FELLOWES			NELSON			FINLAYSON					
			17			18			19			20		
			SMITH			FELLOWES			KING			21		
			20			22								
			DOLMAN											
Left			Right											

Referee—G. W. Jones (Nottingham).

LUTON TOWN /

Linesmen—Red Flag: A. H. Bell.
Blue Flag: J. Harvey.



I'm going home
to my

PHILCO

Do you realise that more people go home to their Philco than to any other type of radio? A full range of Philco sets can be seen in our showrooms. Call in and let us demonstrate to you, without obligation, on your way home after the match.

WADDINGTON & MIDGLEY

RADIO SPECIALISTS

64-66-68 Morley Street :: Bradford

AND BRANCHES

Telephone 2635

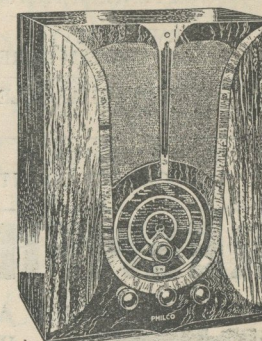

PHILCO "EMPIRE FIVE."
A powerful all-wave Superhet with a wonderful performance on all three wavebands. The whole world is your playground with this Philco Model. Baby Grand for A.C. Mains 12 Gns. Easy Terms.

HALF-TIME SCORES : WHITE FLAG

A	BOLTON WANDERERS PRESTON NORTH END
B	DERBY COUNTY MIDDLESBROUGH
C	LEICESTER CITY WEST BROMWICH ALBION
D	MANCHESTER CITY STOKE CITY
E	SUNDERLAND BIRMINGHAM
F	ASTON VILLA NEWCASTLE UNITED
G	CHESTERFIELD BURY
H	SHEFFIELD WEDNESDAY SHEFFIELD UNITED
J	DARLINGTON BRADFORD CITY
K	ARSENAL PORTSMOUTH
RED FLAG	
A	BLACKPOOL CHELSEA
B	BRENTFORD CHARLTON ATHLETIC
C	EVERTON LEEDS UNITED
D	HUDDERSFIELD GRIMSBY TOWN
E	WOLVERHAMPTON WANDERERS LIVERPOOL
F	BLACKBURN ROVERS MANCHESTER UNITED
G	FULHAM TOTTENHAM HOTSPUR
H	NORWICH CITY NOTTINGHAM FOREST
J	PLYMOUTH ARGYLE BURNLEY
K	SOUTHAMPTON STOCKPORT COUNTY

GREENFIELD STADIUM DUDLEY HILL BRADFORD



ALL ELECTRIC TOTALISATOR. 8 RACES AT 7-45 P.M.
WIN AND PLACE. 1/- UNITS. FORECAST. DOUBLES.
After the match come and enjoy a thrilling evening's
Sport on the finest Greyhound Stadium in the North.
Meetings are held as follows:—At 7-45 p.m. Every Wednesday & Saturday.
SPECIAL DAYS: APRIL 16th, JUNE 4th, 1938. Racing at 3 p.m. & 7-45 p.m.

PRICES OF ADMISSION: 2/6, 1/3 & 6d. LADIES: 9d. & 1/- (Including Tax)

AFTER THE MATCH VISIT THE NEW VICTORIA

ELEANOR POWELL JAMES STEWART UNA MERKEL
"BORN TO DANCE"

LEW AYRES RUTH COLEMAN
"CRIME NOBODY SAW"

SYDNEY PHASEY AND HIS BAND NORMAN BRIGGS AT THE ORGAN

FEATHER BROS.' LUXURY COACHES

NOW BOOKING FOR FOOTBALL
DANCE, AND WINTER TRIPS
Cheap Fares to Anywhere, Day or Night.

Book our Two Days' BLACKPOOL
ILLUMINATIONS, Sept. 18th to Oct.
25th. Each Saturday at 1-30 p.m.

Inclusive Fare, 21/6. Luxury Hotels.

10 HALLINGS

JOIN OUR XMAS PARTIES. Tel.: 4455 & 5341

DEAN & DAWSON LIMITED

Rail Tickets Issued in Advance Official Agents L. M. S. R. L. N. E. R. Party and Holiday Tours Arranged.

COMMERCIAL OR PLEASURE TRAVEL
BY RAIL, AIR, SEA, OR ROAD.
PLEASURE CRUISES.
BRITISH AND FOREIGN TOURS.
STEAMSHIP PASSAGES by ALL LINES

AT
24, MARKET STREET
Also at Leeds, Harrogate, Halifax, Huddersfield, &c., &c. BRADFORD

SECOND DIVISION FIXTURES

Date.	Opponents.	Gnd.	F.	A.
Aug. 28—S.	Barnsley ...	home	4	3
Sept. 2—Th.	Norwich City ...	away	1	1
4—S.	West Ham United ...	away	1	3
6—M.	Norwich City ...	home	3	0
11—S.	Southampton ...	home	2	0
13—M.	Swansea Town ...	away	1	0
18—S.	Blackburn Rovers ...	away	0	0
25—S.	Sheffield Wednesday ...	home	1	1
Oct. 2—S.	Fulham ...	away	1	1
9—S.	Plymouth Argyle ...	home	2	0
16—S.	Luton Town ...	home		
23—S.	Newcastle United ...	away		
30—S.	Nottingham Forest ...	home		
Nov. 6—S.	Coventry City ...	away		
13—S.	Bury ...	home		
20—S.	Sheffield United ...	away		
27—S.	Tottenham Hotspur ...	home		
Dec. 4—S.	Burnley ...	away		
11—S.	Manchester United ...	home		
18—S.	Stockport County ...	away		
25—S.	Aston Villa ...	away		
27—M.	Aston Villa ...	home		
Jan. 1—S.	Barnsley ...	away		
8—S.	F.A. Cup (3rd Round)			
15—S.	West Ham United ...	home		
22—S.	Southampton ...	away		
29—S.	Blackburn Rovers ...	home		
Feb. 5—S.	Sheffield Wednesday ...	away		
12—S.	Fulham ...	home		
19—S.	Plymouth Argyle ...	away		
26—S.	Luton Town ...	away		
Mar. 5—S.	Newcastle United ...	home		
12—S.	Nottingham Forest ...	away		
19—S.	Coventry City ...	home		
26—S.	Bury ...	away		
April 2—S.	Sheffield United ...	home		
9—S.	Tottenham Hotspur ...	away		
15—G.F.	Chesterfield ...	away		
16—S.	Burnley ...	home		
18—E.M.	Chesterfield ...	home		
19—E.T.				
20—W.				
23—S.	Manchester United ...	away		
30—S.	Stockport County ...	home		
May 7—S.	Swansea Town ...	home		

SECOND DIVISION TABLE

	P.	W.	D.	L.	Goals For	Goals Agst	Pts.
Coventry City	10	6	4	0	14	7	16
Chesterfield	10	6	2	2	20	11	14
Bradford	10	5	4	1	16	9	14
Sheffield United	11	6	2	3	13	14	14
Aston Villa	10	6	1	3	17	9	13
West Ham United	10	4	4	2	15	8	12
Burnley	11	4	4	3	14	14	12
Norwich City	10	5	2	3	23	23	12
Stockport County	10	5	2	3	9	9	12
Nottingham Forest	10	4	3	3	11	9	11
Tottenham Hotspur	10	4	2	4	20	13	10
Blackburn Rovers	10	3	4	3	19	16	10
Swansea Town	10	3	4	3	12	11	10
Barnsley	10	4	2	4	16	16	10
Manchester United	10	4	1	5	13	16	9
Sheffield Wednesday	10	2	3	5	9	17	7
Bury	10	3	1	6	7	12	7
Southampton	10	2	3	5	13	22	7
Newcastle United	10	1	4	5	13	17	6
Luton Town	10	3	0	7	14	21	6
Plymouth Argyle	10	1	3	6	9	19	5
Fulham	10	0	5	5	8	18	5

LMS CHEAP TRAVEL

FOR
Football Supporters

RETURN DAY TICKETS at SINGLE FARE
will be issued by trains after 9-0 a.m. to
important Football Matches from L.M.S. Stations
within a radius of 80 miles.

YOUR TEAM'S
AWAY MATCHES
For certain Away Matches Special
Trains will be run. Watch this space
and your local paper for details.

Are you "Saving to Travel" for your 1938
Holidays? Ask about the L.M.S. "Save to
Travel" Scheme. Interest allowed 5 per cent.

Full information from Stations, Town Offices and
Agencies, or from the District Passenger Manager,
15/17, Lower Briggate, Leeds.

Travel by Train

ASK FOR

B. D. M.

SUPERIOR TABLE WATERS

Manufactured by the
Bradford & District Mineral Water Co.
'Phone BFD. 1688 THORNTON STREET

AFTER YOU HAVE CHEERED
THE PLAYERS

You will find a CHEERY FIRE awaits you
if you GET YOUR COAL FROM

H. ROOSETTER
SPRINGMILL STREET
COAL DEPOT Tel. 7030

CONSULT CONWAYS

For all Grass Seeds, Fertilizers, and
Alterations to your Sports Grounds.
Over 100 years' reputation.

CONWAYS LTD.

Sports Ground Specialists :: HALIFAX

'Phones 4211, 4212, 4195.

L.N.E.R.

FOOTBALL PARTIES

SPECIAL REDUCED FARES

CHEAP RETURN TICKETS are issued to Pleasure Parties, Football, Hockey and kindred Sports Clubs under the following conditions:—

Availability of Tickets ...)

Fare for Double Journey:

DAY OF ISSUE ...)

3rd Class, Single Fare (plus fractions of 1d.).
1st Class, 50% over 3rd Class (plus fractions of 1d.).

ONE CALENDAR MONTH)

3rd Class, Single Fare and $\frac{1}{2}$ (plus fractions of 3d.).
1st Class, 50% over 3rd Class (plus fractions of 3d.).

Children under 14 years of age are conveyed at half the adult fare. Parties must consist of not less than equal to 8 ADULT FARES (two children under 14 years of age being counted as one adult), and must travel together in each direction by specified trains.

SPORTS PARTIES. Members of Football, and all bona fide Sports Clubs, minimum 4 ADULT FARES, travelling together in both directions, will be conveyed at the rates shown below by prior arrangement with Railway Company.

Availability of Tickets ...)

Fare for Double Journey:

DAY OF ISSUE ...)

3rd Class, Single Fare (plus fractions of 1d.).
1st Class, 50% over 3rd Class (plus fractions of 1d.).

ONE CALENDAR MONTH

3rd Class, Single Fare and $\frac{1}{2}$ (plus fractions of 3d.).
1st Class, 50% over 3rd Class (plus fractions of 3d.).

DAY OF ISSUE ...)

3rd Class, $\frac{2}{3}$ of the Single Fare from point to point for a tour (plus fractions of 1d.).
1st Class, 50% over 3rd Class (plus fractions of 1d.).

ROAD MOTOR COACHES FOR HIRE. The Company can arrange to supply private motor coaches for special parties for special occasions.

In order that satisfactory provision may be made, Secretaries of Clubs requiring meals on trains to which Restaurant Cars are attached, should give prior intimation when asking for Reduced Fare facilities to apply. Should you wish to avail yourself of these or any other cheap party facilities, please make application to your local station a few days before the match, or communicate with the Passenger Manager, Liverpool Street Station, London, E. C. 2.

Yorkshire League Fixtures, 1937-8

Played at LOWER LANE, BRADFORD except where specially advertised for Park Avenue.

Date.	Opponents.	Gnd.
Aug. 28	Sheffield Wednesday	home
Sept. 4	Ollerton Colliery	home
8	Yorkshire Amateurs	home
11	Dinnington Athletic	home
18	Yorkshire Amateurs	home
22	Huddersfield Town	home
Oct. 2	Altofts W.R.C.	away
9	Barnsley	away
16	Upton Colliery	home
23	Ollerton Colliery	away
30	Sheffield United	away
Nov. 6	Thorne Colliery	home
13	Selby Town	home
20	Leeds United	away
27	Bridlington Town	home
Dec. 4	Bolsover Colliery	away
11	Selby Town	away
18	Goole Town	home
25	Bridlington Town	away
Jan. 1	Workshop Town	away
8	Altofts W.R.C.	home
15	Sheffield United	home
22	South Kirkby	away
29	Goole Town	away
Feb. 5	Dinnington Athletic	away
12	South Kirkby	home
19	Sheffield Wednesday	away

Mar. 5	York City	home
12	Thorne Colliery	away
19	Huddersfield Town	away
April 2	Upton Colliery	away
9	(G.F.)	
15	Halifax Town	away
18	(E.M.) York City	away
19	(E.T.) Worksoop Town	home
23	Leeds United	home
27	Halifax Town	home
30	Bolsover Colliery	home
May 7	Barnsley	home

Yorkshire Mid-week League Fixtures

Sept. 22—W.	Leeds United	away
Oct. 13—W.	Bradford City	away
Nov. 2—Tu.	Grimsby Town	away
10—W.	Huddersfield Town	home
Dec. 1—W.	Mansfield Town	away
8—W.	Barnsley	home
15—W.	Doncaster Rovers	home
Feb. 16—W.	Bradford City	home
Mar. 7—M.	Barnsley	away
16—W.	Huddersfield Town	away
23—W.	Mansfield Town	home
April 6—W.	Leeds United	away
27—W.	Grimsby Town	home
30—S.	Doncaster Rovers	away