

LUTON TOWN F.C.



PRICE
TWO PENCE

League III (Southern)

January 23rd, 1937.

LUTON TOWN v. EXETER CITY

"TRUE-FORM"

THE FINEST FOOTWEAR
IN THE TOWN



BUY DIRECT FROM THE MAKERS

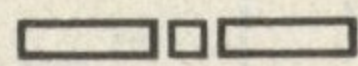

LOCAL BRANCH:

44, GEORGE STREET.

Head Office and Factories: NORTHAMPTON.

*Insist upon the
Building Materials for
your new house coming from*

POWDRILL'S

BUILDERS' MERCHANTS
COAL and COKE MERCHANTS
BRICK MANUFACTURERS
SAND & GRAVEL QUARRY OWNERS

GEORGE POWDRILL & SON LTD., 1, 3 & 5, HITCHIN ROAD, LUTON
TELEPHONE 2073 (2 Lines)

Alma Works, Lancrerts Path
Alma Street, LUTON
BEDS.



Telephone
Luton 571

WOOD & METAL BLOCKMAKERS

HAT
MANUFACTURERS

*All Blocks and Pans made on Own
Premises by Highly Skilled Men
with Long Standing Experience*

KICK OFF WITH A TRIAL WITH US

Luton Town Football and Athletic Co.,



LIMITED

Telephone No. 1560.

President: Alderman Harry Arnold, C.A., J.P.

Directors:

Chairman: Councillor Chas. Jeyes, C.C.

Messrs Edward Mouse (Vice-Chairman), Frank J. Andrews, Stanley H. Godfrey, C.C.,
Horace S. Hewson, Percival G. Mitchell, C.C., E. Hugh Woods, Philip W. Wright.

Team Manager: Mr. E. Liddell.

Secretary: Mr. A. E. Wickson.

Honorary Medical Officer: E. J. Crarer, M.B., Ch.B.

TODAY we welcome Exeter City, a Club whose history forms a continuous chapter of an arduous, but on the whole, successful struggle against adversity. Owing to this the "Grecians" have become well noted and famed for their capabilities as talent spotters, and many a rough diamond has been moulded into the finished article by the Devonshire Club. Doubtless the most famous player ever connected with the Club has been Clifford Bastin, but followers of football a decade ago still remember Dick Pym, the Topsham fisherman, who was eventually transferred to Bolton Wanderers and with whom he gained an International Cap. Bastin, himself, was an Exeter schoolboy, and his ultimate transfer to the Arsenal has been heralded by many as the best of the late Mr. Herbert Chapman's many deals. It is a curious point, however, that even this great football judge was more than dubious of paying a four figure fee for a youngster who was inexperienced in Football League circles.

Exeter City's nickname of the "Grecians" has always puzzled football followers, and at no time has a satisfactory explanation been effected as to how the Club received this soubriquet. Perhaps the nearest solution is that at one time near the City ground was a community of street traders who used to style themselves the

"Grecians" but for what reason no one has ever been able to ascertain.

It was in the year 1908 that Exeter took the plunge and adopted professionalism, being elected that year to the old Southern League. A combination of unexpected circumstances gave Exeter City the chance to find a place on the football map. The secession of the "Spurs," who deserted the Southern League to join the Football League, created a vacancy and on the extension of the Southern tournament to a further two clubs the same season, Exeter City, together with Southend United and Coventry City, were elected to fill the vacancies.

The most memorable seasons of the "Grecians" are 1930-31, when they confounded all the critics by defeating Derby County, Bury and Leeds United in the Cup, and 1932-33, when they finished runners-up of the Southern Section, whilst three seasons ago they became the first holders of the Cup inaugurated for competition amongst the Southern Section Clubs.

No 1730

PLAYERS' APPEARANCES

	League III		London Combination		F.A. Cup		Other Matches		Total	
	App.	Goals	App.	Goals	App.	Goals	App.	Goals	App.	Goals
Ball J. T. ...	15	8	4	3			4		23	11
Beresford, F. E. ...			11	3			7	6	18	9
Booton, H. ...			19				6	1	25	1
Coen, J. L. ...	2		24				6		32	
Crompton, W. ...	1		9	1			5	1	15	2
Dawes, A. G. ...	5	2							5	2
Dolman, H. W. ...	21		1		2		5		29	
Fellowes, W. J. ...	22	1			2		7		31	1
Finlayson, J. ...	23				2		7	1	32	1
Godfrey, W. P. B. ...	1		12				4		17	
Gooney, W. H. ...			12				5		17	
Hancock, E. ...	2		5	6	1		2	1	10	7
Hodge, J. ...	15	1	6	2	1		7	1	29	4
Hogg, F. ...			3	1			2	1	5	2
Hosier, F. J. ...			10	2			3	2	13	4
Hubbard, A. ...	2		16				4		22	
Kidd, G. I. ...			21				4		25	
Kingham, H. R. ...			16				5		21	
Lutterloch, B. ...	1		18	2			7	3	26	5
McGinnigle, H. ...	1		19				6		26	
Mackey, T. S. ...	21				2		4		27	
Martin, G. S. ...	2		13	2	1		1		17	2
Mills, H. ...	2		15	2			5	8	22	10
Nelson, J. ...	22				2		5		29	
Payne, J. ...	21	28			2	2	3	9	26	39
Rich, L. T. ...	6	2	16	5			5		27	8
Roberts, F. ...	23	3			2	1	5	1	30	5
Sloan, F. ...			24	5	1	1	3	3	28	9
Smith, T. S. ...	23				2		5		30	
Stephenson, G. H. ...	20	9			2	1	4	1	26	11
Stevens, R. F. ...	2		14	4			4	2	20	6
Amateurs and Others ...			10	8			14	6	24	14

FOOTBALL ASSOCIATION CHALLENGE CUP (Round IV)

SATURDAY, JANUARY 30th, 1937

LUTON TOWN v. SUNDERLAND

KICK-OFF 2.45 p.m.

Prices of Admission—TICKET ENTRANCES

GRAND STAND (Centre Bay)	7/6	ALL SOLD
GRAND STAND (Other Bays) Front Rows	7/6	ALL SOLD
ALL 5/- TICKETS SOLD		
ENCLOSURE (Standing Only)	3/-	
BOBBERS STAND TICKETS (If purchased before the day)	2/-	

CASH ENTRANCES ON DAY

BOBBERS STAND (If space available)	3/-
GROUND	2/-
BOYS (Ground Only)	1/-

All Prices Include Entertainment Tax

Bobbers Stand Tickets are for sale in the Bobbers Stand Club only.

All applications for tickets MUST be accompanied by the remittance and a stamped addressed envelope and sent to the Secretary, Luton Town Football Club, 84, Kenilworth Road, Luton.

IMPORTANT—It is requested that all applications for Tickets be made by post

ATTENDANCE BAROMETER

1935		1936		1935		1936	
Aug.	31	Aug.	29				
Aug. 31		Aug. 31		Southend United ...	14353	705	11 1
Sept. 2				Southend United Reserves ...	3469	89	11 9
		Sept. 5		Watford Reserves ...	6034	159	17 3
Sept. 7				Bournemouth Reserves ...	3639	92	3 6
		Sept. 7		Portsmouth Reserves ...			
Sept. 9				Southend United ...	13992	635	19 4
		Sept. 12		Walsall ...			
Sept. 14				Bournemouth ...	9011	386	1 4
Sept. 16				Crystal Palace ...			
		Sept. 19		Clapton Orient Reserves ...	4064	104	19 6
Sept. 21				Queens Park Rangers ...	7878	331	12 0
		Sept. 21		Tottenham Hotspur Reserves ...			
Sept. 25				Crystal Palace ...	12842	582	6 6
		Sept. 26		Leicester City Reserves ...			
Sept. 28				Brentford Reserves ...	2620	66	10 6
		Oct. 3		Reading ...			
Oct. 5				Northampton Reserves ...	5582	146	19 11
		Oct. 10		Queens Park Rangers Reserves ...			
Oct. 12				Cardiff City ...	11950	538	16 6
		Oct. 17		Bristol City ...			
Oct. 19				Reading Reserves ...	4755	125	14 3
		Oct. 24		Watford ...			
Oct. 26				Brighton and Hove Albion ...	10363	463	5 10
		Oct. 31		Southampton Reserves ...			
Nov. 2				West Ham United Reserves ...	4256	111	0 4
		Nov. 7		Bournemouth ...			
Nov. 9				Newport County ...	9788	441	12 2
		Nov. 14		Fulham Reserves ...			
Nov. 16				Leicester City Reserves ...	3156	80	15 8
		Nov. 21		Bristol Rovers ...			
Nov. 23				Swindon Town ...	11893	540	3 6
		Dec. 5		Millwall Reserves ...			
Dec. 7				Arsenal Reserves ...	7805	206	13 0
Dec. 14				Northampton Reserves ...			
		Dec. 19		Brighton & Hove Reserves ...	2912	76	5 11
Dec. 21				Bristol City ...	10842	484	13 4
Dec. 25				Brighton and Hove Reserves ...			
		Dec. 25		Chelsea Reserves ...	3842	100	8 8
Dec. 26				Fulham Reserves ...	4206	114	4 6
		Dec. 26		Notts County ...			
Dec. 28				Notts County ...	17835	940	13 8
		Dec. 28		Reading Reserves ...			
				Clapton Orient ...	13289	665	8 1
				Clapton Orient Reserves ...			
		1936					
Jan. 4		1937		Cardiff City ...			
				Charlton Athletic Reserves ...	4568	118	18 3
Jan. 18				Charlton Athletic Reserves ...			
				Northampton ...	12504	511	11 4
					199628	8023	14 7
						189299	8289 9 3

As there seems some little amount of controversy regarding the inclusion of the number of Season Ticket Holders in the attendance figures, the Editor wishes to state that the total number of Season Ticket Holders (whether present or otherwise) IS included in the League III attendances but NOT in the London Combination attendances.

IMPORTANT.

Owing to the huge demand for tickets for the Cup Tie on Saturday next, the Directors have decided that each Season Ticket Holder will be allotted 2 seats for every Season Ticket held.

N.B. Tickets for the Bobbers Stand are obtainable ONLY at the Bobbers Stand Club.

If your thoughts are centred on house purchase you cannot do better than to pass us your requirements. You will find we have just the house you are looking for, and will be pleased with the courteous and efficient manner in which your business is attended to

SELL & MITCHELL

Auctioneers, Land & Estate Agents, Surveyors & Valuers

7-9, PRINCESS STREET
LUTON

TELEPHONES 2003-4

Also 95, HIGH STREET NORTH
DUNSTABLE

Telephone 354

District Agents for Woolwich Equitable Building Society

ESTABLISHED 1879

TELEPHONE
1375 LUTON

E. H. SMITH

Complete
House Furnisher

CABINET MAKER
UPHOLSTERER
BEDDING MAKER

□

Removals a Speciality

□

42, Leagrave Road
LUTON

To-Day's Half-Time Scores

FIRST LIST

A	Aldershot v. Southend United
B	Bristol Rovers v. Bournemouth
C	Cardiff City v. Crystal Palace
D	Clapton O. v. Queens Park R.
E	Gillingham v. Newport Co.
F	Millwall v. Brighton & Hove
G	Notts County v. Bristol City
H	Swindon Town v. Watford
K	Torquay U. v. Northampton T.
L	Walsall v. Reading
M	Chester v. York City
N	Lincoln City v. Hull City

NOTE—The Letter in the Programme corresponds with the letter on the Board—thus A 0-1 means that the first-named Club has scored 0 and their opponents 1.

MONO  BRAND

REGD.
SPECIALITIES

Paint and Enamel
Manufacturers

"Stuart" Series
Wallpapers

□

**OGDEN &
CLEAVER**

Stuart Street, LUTON

TELEPHONE 580

Telephone :: Luton 1752

ALMA G. PECK

Builder and Contractor

WHEN wanting a house in Luton or district,
either to purchase or rent, pay me a visit

5 and 7, WENLOCK STREET :: :: LUTON

Clothes for Men with a Taste for Style!

The more critical you are, the more you will be satisfied with your purchases from Blundells. Up-to-date styles... dependable qualities... supreme values, await you here. Every item of wear, from socks to hat, at the keenest of prices.

BLUNDELL Bros. (LUTON) LTD.
MEN'S DEPT. 12, CHEAPSIDE, LUTON.



Phone 223

Est. 1860

H. WHITE
(LUTON) LTD.

Luton's Largest
Footwear Stores

FOR

**FOOTBALL
BOOTS**

as supplied again
to Luton Town
Football Club

26/30, Manchester St.

To-Day's Half-Time Scores

SECOND LIST

A	Arsenal v. Wolverhampton
B	Birmingham v. Charlton Ath.
C	Bolton W. v. Huddersfield T.
D	Brentford v. Sunderland
E	Leeds Utd. v. Grimsby Town
F	Liverpool v. Everton
G	Manchester City v. Portsmouth
H	Middlesbrough v. Stoke City
K	Preston N. E. v. Derby Co.
L	Sheffield W. v. Manchester U.
M	West Bromwich A. v. Chelsea
N	Port Vale v. Wrexham

G. EDWARDS

TAILOR OUTFITTER

Wayfarer Raincoats
30/-

SUITS to...
.. MEASURE

Aquatite Raincoats
42/- 50/- 62/-

Shirts, Socks, Ties, Hats,
Caps, Pullovers,
Underwear

□

48, NEW BEDFORD
ROAD - LUTON

LUTON will FINISH TOP
WITH LUCK

YOU will get TOP FINISH
FOR SURE

with

"FARRBEST" MACHINERY

GEO. F. FARR, The "Farrbest" Hatter's Engineer
COLLINGDON STREET, LUTON

Telephone: LUTON 2055 (2 lines)

ESTABLISHED 1909

Telegrams: "FARRBEST," LUTON

MARES SALE of Men's Wear IS NOW ON

Charles
MARES Limited
George Street & Dunstable Road
LUTON And at St. Albans

TO-DAY

PALACE THEATRE LUTON

TO-DAY

RALPH
LYNNCLAUDE
DAMPIER

"ALL IN" (A)

NEXT WEEK

Shirley Temple - 'Poor Little Rich Girl'

(U)

NEXT WEEK

Football Billiards
Rugby Dart Boards
Hockey Badminton
Boxing Fishing
Table Tennis
Shove Halfpenny
Pin Bagatelle
Dominoes
and all Indoor
and Outdoor Games

G. A. WILD & SONS

14, Manchester St., Luton
Telephone 780
Also at
103, High Street N., Dunstable
Telephone 275

BOOK AT BAILEY'S

for
LONDON COASTAL COACHES
ALL INDEPENDENT SERVICES
LONDON THEATRES
AND
AMUSEMENTS

Daily Services to all
parts of Great Britain

TOBACCONIST
AND BOOKING AGENT

38 New Bedford Road

Phone LUTON 1972

LUTON TOWN (White Star Black Knight)

2 Mackey
Right Back
4 Martin
Right Half
7 Hodge
Outside Right
8 Dawes
Inside Right
Referee:
W. P. HARPER
(Stourbridge)
12 Owen
Outside Left
13 Pope
Inside Left
17 Young
Left Half
20 Stimpson
Left Back

EXETER CITY (Red and White Black Knight)

GOOD BEER MAKES MANY FRIENDS

THAT IS WHY

J. W. GREEN'S

merits its wonderful popularity

beer is best

J. W. GREEN LTD. - THE BREWERY, LUTON

Telephone - Luton 1454

League III (Southern)

3 Smith
Left Back
6 Fellowes
Left Half
10 Roberts
Inside Left
11 Stephenson
Outside Left
Linesmen
Blue Flag: F. T. Barton (Ealing)
Red Flag: A. L. R. Bellion (Maidstone)
15 Bussey
Inside Right
16 Smith
Outside Right
19 Clarke
Right Half
21 Brown
Right Back

Kick-Off 2.45 p.m.

GRAND THEATRE LUTON

Booking Hours: 10 a.m. to 4 p.m.
Phone: Luton 141

Week commencing January 25th
Twice Nightly at 6.45 and 9 p.m.

Barry Lawton presents Radio's Latest Star

LEON CORTEZ and his Band of COSTER PALS

With "LIZ," "BILL BROWN" and "FANNY"
Come along and get a FREE AUTOGRAPHED
RECORD of LEON CORTEZ and his PALS

Benny Cartell, Eccentricity Personified
Monsey and Clark, 2 Boys 2 Good 2 Miss
Dehl Trio, America's Premier Dance Fantasy
Montana Sisters, Versatile Novelty Pair
in Song, Dance and Dress Creations
Harris Twins, Brilliant Young Stars
Beryl and Ostran, Comedy's Kutest Kouple

"FIRST PLACE" THIS SEASON! BIRDS

are there for

BUILDING AND DECORATIVE MATERIALS

CHARLES BIRD & SONS, Limited
Collingdon Street, LUTON
Telephone 1255

Corrugated Iron, Wire Netting,
Chain Link Fencing, Chestnut
Paling, Creosote and Garden
Sundries

Erections Alterations
General Building Repairs
Decorations

A. W. SMART Contractor

240, Biscot Road
LUTON
BEDS.
000

TELEPHONE:
LUTON 1206

Engineers to the Hat Trade
for nearly 50 years . . .

JANES BROS. LIMITED

ADVICE AND
DEMONSTRATIONS
GLADLY GIVEN

38 High Town Road

Phone 242

LUTON

it's the malt that matters
you get the best in . . .
MANN'S BROWN ALE

R. H. MARKS LTD., 69 GEORGE ST.
and at 81 High Town Road, Luton

Luton's Exclusive Restaurant

BEFORE THE MATCH
HAVE YOUR
LUNCHEON

AFTER THE MATCH
HAVE YOUR
TEA

AT

'STEWART'S'

62-64, NEW BEDFORD ROAD, LUTON

Telephone 2579

Personal Attention

WEBDALE'S
of WELLINGTON STREET
FOR

Kitchen Equipment

AND ALL

Household Requirements

at Lowest Prices

21 to 27 WELLINGTON STREET

'Phone: Luton 41

LUTON

Charnley
and Sons
REGISTERED
OPTICIANS

National Health
Insurance

On the Official List of
H.S.A. Opticians

11, Wellington Street
LUTON

Telephone 1808

★*The*
Nearest
CHEMIST
PRATT

The Post Office
169, Dunstable Road
LUTON

E. A. GREEN
BOOKSELLER
NEWSAGENT
STATIONER

Luton's Most
Progressive Circulating
Library

21a, New Bedford Road
and 228, Biscot Road
LUTON

Telephone 476

F. WHITE

*Builder
and
Contractor*

141,
Stockingstone Road
LUTON



All Classes of
Repairs, Painting and
Decorating Under-
taken

ESTIMATES FREE

To-Day's Half-Time Scores
THIRD LIST

A	Barnsley v. Sheffield United
B	Bradford v. Tottenham H.
C	Burnley v. Bradford City
D	Coventry City v. Notts Forest
E	Doncaster R. v. Chesterfield
F	Fulham v. Aston Villa
G	Leicester City v. Plymouth A.
H	Newcastle Utd. v. Blackpool
K	Norwich City v. Blackburn R.
L	Southampton v. Swansea T.
M	West Ham United v. Bury
N	Tranmere R. v. New Brighton

W. CHAMBERLAIN & Co.

Proprietors—
A. M. Chamberlain
R. Deadman

106, Dunstable Road
LUTON

Best British Made
Brushes and Brooms
Enamel Ware
City of London
White Lead Paint

Messrs Merrediths & Co.
Merlac Enamel Paints

Fadeless Wall Paper
Ask for Pattern Books

A TRIAL SOLICITED

W. HOLES

3, Gordon Street, Luton
Coal and
Coke Merchant

Authorized Agent for
Luton Gas Company's
large and graded coke

Agent for
L.M.S. Passenger Dept.

Telephone 210

Telephone: Luton 2126.

P. W. SMITH,

**BUILDER
CONTRACTOR**

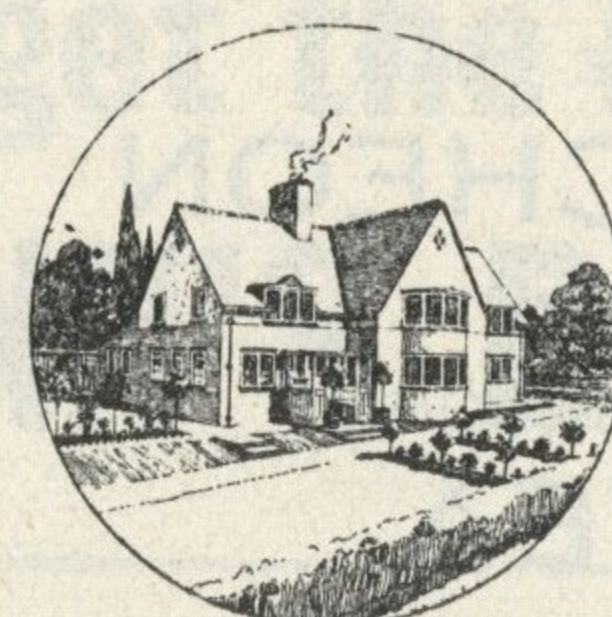

**HIGH CLASS
DECORATOR**

418, Dunstable Road, Luton.

BOBBERS STAND CLUB

President: Philip W. Wright, Esq.

Hon. Secretary-Treasurer: J. Collier.

Committee: Messrs R. Claridge, F. Cooper, N. Lines, A. Whittaker, E. G. Gibbs, A. Flitton.

Our first thoughts must go to the Town Players for the splendid victory on Wednesday, at Blackpool, and hope after the Sunderland match, Luton will be one of the clubs to go into the hat again. On Saturday last, fifty of our Bedford members stayed and sat down to a meat tea after the match. Now Mr. Adamson tells us that the same arrangements will be wanted for the Sunderland game. He has also asked for one hundred tickets for the Bobbers Stand.

NOTICE

I would like to point out to all the followers of the Luton Town Football Club that the Bobbers Stand Committee have no say as regards to prices made to the Bobbers Stand, or any business concerning the Football Club. We remain as we started, a body of workers trying to do all we can for the shilling supporters, and by so doing we are assisting the Football Club and the results of our work has proved a big help to the Football Club. With your support we will go on further with ground improvements to enable you all to see a football match under cover. I trust the remarks above will be quite clear to all, as while we are out to help the supporter, we are also out to do all in our power to help the Directors.

For and on behalf of the Committee,

Yours faithfully,

J. COLLIER, *Hon. Sec.-Treasurer.*

● Now for our next big push, just make a note of this date and get your tickets.

**A GRAND
DANCE**

*Organised by the Bobbers Stand Club
in the*

WINTER ASSEMBLY HALL
Saturday, February 6th, 1937
8 p.m. to 12 o'clock

MAYFAIR DANCE BAND

WILL BE IN ATTENDANCE

Directors—Teddy Tibbett—Ched Freeman

FLOOR TICKETS 2/6

Balcony Only 1/-

Tickets for Cup Tie on Sale at the Club

White Rose Catering Co.
(LUTON) LTD.

**HALF
TIME**

*time
for a
HOT*

CUP OF TEA

Obtainable under Stands

**MAPLE ROAD and
IVY ROAD ENTRANCES**

RESERVED

for

A. E.
NICHOLLS

TOBACCONIST

MILL STREET, LUTON

FOR

- WELL BUILT AND RELIABLE HOUSES
- BEST CLASS DECORATIONS
- PERSONAL ATTENTION GIVEN TO ALL CLASS OF REPAIRS
- THE BEST BUILDING SITES IN LUTON

CONSULT

CHARLES JEYES Ltd.

The Luton Builders

17a, Windsor Street, Luton

TELEPHONE: LUTON 15

LUTON MOTOR Co., Ltd.



MAIN DEALERS

326, DUNSTABLE ROAD, LUTON

Exclusive Ford Dealers and Sole Wholesale
Distributors for South Bedfordshire

Extensive Selection of New and Used Private
Cars and Commercial Vehicles always in Stock

FULLY EQUIPPED SERVICE STATION

TECALEMIT GREASING

LARGE STOCK OF GENUINE FORD PARTS

CAR WASHING :: PETROL :: OILS :: TYRES :: BODY BUILDING :: REPAIRING
PAINTING :: CELLULOSE LACQUERING

RESULTS AT A GLANCE

Football League, Division III (Southern Section)

	Aldershot	Bournemouth	Brighton & H.	Bristol City	Bristol Rovers	Cardiff City	Clapton O.	Crystal P.	Exeter City	Gillingham	Luton T.	Millwall	Newport C.	Northampton	Notts County	Queens P. R.	Reading	Southend U.	Swindon T.	Torquay U.	Walsall	Watford	
(11) Aldershot ...	H A	1 3 1 2	0 1 0 1	1 1	2 2	1 1	2 1	2 3	1 2 2 4	2 0	0 2 3 5	...	0 0	...	0 2	...	1 5	0 1	...	2 2 3 5
Bournemouth ...	H A	2 1 3 1	1 0	...	3 0	0 2	1 2	2 2	0 0	1 0	...	2 1 2 0	1 0	3 1	2 3	1 0	5 2	3 3	0 0 3 2
Brighton & Hove	H A	1 0 1 0	+	2 0	0 2	1 0	4 0	4 0	2 1	2 2	2 0	1 2	2 2	...	1 1	...	2 0
Bristol City	H A	3 0	...	+	4 1 1 3	1 3	0 0	1 0	...	3 5	...	2 0	3 1	1 5	...	3 2	1 2	0 3
Bristol Rovers	H A	...	0 2	3 1 1 4	+	5 1	1 2	0 3	4 2	0 3	0 4	2 1 2 1	1 1	2 0	2 3	1 1	...	1 2	2 1	1 4	0 1
Cardiff City	H A	...	1 2	3 1	1 5	+	2 1	2 2	3 1	0 0	3 0	...	0 1	2 1	...	2 0
Clapton Orient ...	H A	2 1 1 1	2 0	0 0	2 1	0 1	+	1 1	1 0	2 0	...	1 2	1 1	...	1 1	1 2	3 2	...	1 1
Crystal Palace ...	H A	2 2	0 1	1 0	3 0	2 2	2 3	+	2 3	0 2	0 4	0 3	6 1	0 2	1 0	0 0	3 1	1 2	2 0
Exeter City	H A	1 1	0 4	...	2 4	1 3	0 1	3 2	+	1 1	2 4	...	0 2	...	1 3	0 3	...	2 2
Gillingham	H A	1 2 0 1	1 0 0 4	...	1 0 3 0	0 0	0 2	2 0	1 1	+	...	0 3	0 0	...	3 0	2 1	2 1	1 0
LUTON TOWN (2)	H A	3 2	1 0 1 2	...	2 0	8 1 0 3	...	5 2 4 0	4 2	...	+	2 0	1 2	1 3	2 1	1 2	4 0	1 0
Millwall ...	H A	4 2 2 1	2 2	...	1 2	...	2 1	3 0	...	3 0	0 2	+	7 2	1 0	...	2 0	0 2
Newport County	H A	0 2	1 4 0 2	...	1 1	2 3	1 1	1 6	2 0	0 0	2 1	2 7	+	2 3	1 3	1 2	4 4	6 2	1 1	1 1
Northampton	H A	5 3 2 0	0 0	...	4 1 0 2	1 2	1 1	2 0	3 1	2 2 0 1	3 2	+	2 3	...	2 1	0 2	4 0	0 2	3 0
Notts County	H A	3 0	2 2	1 1	3 2	...	1 1	0 1	5 2	...	2 1	1 1	3 1	3 2	+	1 2	1 0	3 2	2 2	2 0	3 3	2 1	...
Queens Park R. ...	H A	0 0	2 3	5 0	1 1	0 2	2 1	0 0	4 0	0 1	2 1	0 1	2 1	...	0 2	+	...	7 2	1 1	3 0
Reading ...	H A	2 0	1 1	2 1	...	3 0	1 1	1 3	1 0	1 2	0 4	2 0	4 4	1 2	0 1	...	+	1 1	2 2	5 1	0 2	3 0	...
Southend United	H A	2 2	0 0	...	2 1	1 1	...	2 1	2 1	0 2	3 0	0 0	9 2	2 0	2 3	2 7	1 1	+
Swindon Town ...	H A	5 1	3 1 2 5	0 2	4 1 1 2	4 2	1 1	0 2	3 1	3 0	1 1	0 4	...	1 1	1 2	4 0	+	0 2	3 0
Torquay United...	H A	1 0	...	5 2	1 0	2 0	4 1	...	0 1	0 2	2 2	1 1	0 3	0 3	0 2	1 1	2 2	1 4	2 0	+	0 1
Walsall ...	H A	0 0	1 4	0 0	0 3	1 0	3 2	1 3	4 2	...	0 1	0 3	...	2 2	3 3	2 4	2 0	0 3
Watford ...	H A	5 3 2 2	1 0 1 1	...	3 0	2 0	2 1	0 2	1 1	6 1	1 4	1 2	3 0	1 0	...	2 0	0 3	1 3	2 2	4 0	+

FIXTURES 1936-7

FIRST XI Division III (Southern)

F. A.

Sat., Aug. 29	Southend United	...	1	2	H	1	0
Mon., " 31	Walsall	...	(0	0)	A	1	0
Sat., Sept. 5	Cardiff City	...	3	2	A	0	3
Mon., " 7	Walsall	...	(1	1)	H	2	0
Sat., " 12	Crystal Palace	...	6	0	H	5	2
Wed., " 16	Torquay United	...	1	2	A	2	2
Sat., " 19	Exeter City	...	2	1	A	4	2
Sat., " 26	Reading	...	2	1	H	4	0
Wed., " 30	Bournemouth (S. Section Cup)	...	H	3	1		
Sat., Oct. 3	Queens Park Rangers	...	0	0	A	1	2
Sat., " 10	Bristol City	...	1	0	H	4	0
Sat., " 17	Watford	...	2	1	H	4	1
Sat., " 24	Brighton & Hove A.	...	1	1	A	1	2
Wed., " 28	Aldershot (S. Section Cup)	...	H	1	0		
Sat., " 31	Bournemouth	...	0	0	H	1	0
Sat., Nov. 7	Northampton Town	...	0	0	A	1	3
Wed., " 11	Notts County (S. Section Cup)	...	H	2	4		
Sat., " 14	Bristol Rovers	...	12	0	H	2	0
Sat., " 21	Millwall	...	0	0	A	2	0
Sat., " 28	Scottish Central League	...	H	1	1		
Sat., Dec. 5	Aldershot	...	1	0	A	3	2
Sat., " 12	Corinthians	...	H	6	3		
Sat., " 19	Newport County	...	2	0	A	1	2
Fri., " 25	Notts County	...	1	0	H	2	1
Sat., " 26	Southend United	...	1	0	A	0	3
Mon., " 28	Notts County	...	3	0	A	1	2
Sat., Jan. 2	Cardiff City	...	2	2	H	8	1
Sat., " 9	Crystal Palace	...	1	5	A	4	0
Sat., " 16	Blackpool (F.A. Cup)	...	H	3	3		
Wed., " 20	Blackpool (F.A. Cup Replay)	...	A	2	1		
Sat., " 23	Exeter City	...	3	1	H		
Wed., " 27	Swindon Town	...	2	1	H		
Sat., " 30	Sunderland (F.A. Cup)	...	H				
Sat., Feb. 6	Queens Park Rangers	...	2	0	H		
Sat., " 13	Bristol City	...	2	1	A		
Sat., " 20	Watford	...	3	1	A		
Sat., " 27	Brighton & Hove A.	...	2	1	H		
Sat., Mar. 6	Bournemouth	...	1	2	A		
Sat., " 13	Northampton	...	3	3	H		
Sat., " 20	Bristol Rovers	...	2	2	A		
Fri., " 26	Clapton Orient	...	0	3	A		
Sat., " 27	Millwall	...	0	0	H		
Mon., " 29	Clapton Orient	...	5	3	H		
Sat., April 3	Swindon Town	...	0	3	A		
Sat., " 10	Aldershot	...	2	2	H		
Sat., " 17	Gillingham	...	1	0	A		
Sat., " 24	Newport County	...	7	0	H		
Sat., May 1	Torquay United	...	1	0	H		

RESERVE FIXTURES London Combination

F. A.

Sat., Aug. 29	Reading	...	2	7	A	1	5
Mon., " 31	Southend United	...	2	2	H	1	1
Sat., Sept. 5	Portsmouth	...	2	2	H	1	1
Wed., " 9	Southend United	...	3	0	A	1	1
Sat., " 12	Charlton Athletic	...	3	4	A	0	3
Sat., " 19	Tottenham Hotspur	...	3	0	H	3	1
Mon., " 21	Leicester City	...	6	1	H	1	2
Sat., " 26	Chelsea	...	1	3	A	1	2
Sat., Oct. 3	Queens Park Rangers	...	1	1	H	4	0
Wed., " 7	Crystal Palace	...	1	2	A	1	1
Sat., " 10	Bristol City	...	2	2	A	1	1
Sat., " 17	Swansea Town	...	2	3	A	1	1
Sat., " 24	Southampton	...	4	3	H	3	1
Mon., " 26	Leicester City	...	1	0	A	1	1
Sat., " 31	Brentford	...	3	4	A	0	3
Sat., Nov. 7	Fulham	...	2	2	H	4	0
Sat., " 14	Arsenal	...	2	0	A	0	10
Sat., " 21	Millwall	...	3	4	H	5	1
Sat., " 28	Coventry City	...	1	3	A	1	2
Sat., Dec. 5	Northampton Town	...	7	2	H	3	4
Sat., " 12	Bournemouth	...	4	1	A	1	1
Sat., " 19	Brighton & Hove A.	...	7	0	H	1	1
Fri., " 25	Clapton Orient	...	1	5	A	0	2
Sat., " 26	Reading	...	3	2	H	6	1
Mon., " 28	Clapton Orient	...	6	0	H	0	1
Sat., Jan. 2	Portsmouth	...	0	5	A	0	3
Sat., " 9	Charlton Athletic	...	1	3	H	1	1
Sat., " 16	Tottenham Hotspur	...	3	9	A		
Sat., " 23	Chelsea	...	0	1	H		
Sat., Feb. 6	Queens Park Rangers	...	0	1	A		
Sat., " 13	Bristol City	...	6	2	H		
Sat., " 20	Swansea Town	...	3	1	H		
Sat., " 27	Southampton	...	3	2	A		
Sat., Mar. 6	Brentford	...	4	1	H		
Sat., " 13	Fulham	...	0	10	A		
Sat., " 20	Arsenal	...	3	2	H		
Fri., " 26	West Ham	...	5	2	H		
Sat., " 27	Millwall	...	1	4	A		
Mon., " 29	West Ham	...	1	6	A		
Sat., April 3	Coventry City	...	5	0	H		
Sat., " 10	Northampton Town	...	1	2	A		
Wed., " 14	Crystal Palace	...	5	0	H		
Sat., " 17	Bournemouth	...	1	1	H		
Wed., " 21	Watford	...	3	1	A		
Sat., " 24	Brighton & Hove A.	...	1	0	A		
Wed., " 28	Watford	...	4	3	H		

LEAGUE TABLES

LEAGUE III (Southern)

	Pld.	Won	Lost	Drn.	For	Agst.	P.
Brighton & Hove A.	25	15	6	4	43	22	34
Notts County	25	13	6	6	45	35	32
LUTON TOWN	23	15	7	1	54	28	31
Northampton	24	13	7	4	51	31	30
Watford	25	12	7	6	50	33	30
Gillingham	24	13	7	4	31	29	30
Bournemouth	24	12	7	5	36	29	29
Reading	24	11	7	6	45	35	28
Millwall	23	11	7	5	39	27	27
Queens Park Rangers	24	10	9	5	42	30	25
Southend United	24	9	8	7	44	38	25
Clapton Orient	24	8	7	9	33	31	25
Swindon Town	24	9	9	6	45	37	24
Cardiff City	23	9	10	4	31	40	22
Crystal Palace	25	8	12	5	36	39	21
Bristol City	24	8	12	4	34	48	20
Bristol Rovers	24	9	13	2	34	44	20
Torquay United	25	7	12	6	30	46	20
Walsall	24	6	11	7	29	47	19
Newport County	24	4	14	6	34	64	14
Exeter City	24	4	15	5	26	54	13
Aldershot	24	2	15	7	26	51	11

LONDON COMBINATION

	Pld.	Won	Lost	Drn.	For	Agst.	P.
Arsenal	29	21	6	2	100	25	44
West Ham United	26	18	4	4	84	32	40
Charlton Athletic	29	16	6	7	63	31	39
Coventry City	28	16	8	4	73	41	36
Portsmouth	27	14	7	6	56	29	34
Fulham	28	14	8	6	58	42	34
Brentford	28	14	9	5	50	31	33
Crystal Palace	28	12	7	9	49	45	33
Chelsea	27	14	9	4	62	58	32
Tottenham Hotspur	28	11	11	6	71	55	28
Northampton	29	11	12	6	57	68	28
Watford	27	11	12	4	53	56	26
Brighton & Hove A.	27	10	11	6	39	50	26
Swansea Town	29	8	13	8	38	54	24
Southend United	27	10	14	3	56	67	23
Bristol City	28	9	14	5	37	56	23
Bournemouth	27	9	13	5	31	61	23
Queens Park Rangers	26	10	14	2	36	46	22
LUTON TOWN	27	8	14	5	46	54	21
Reading	26	9	14	3	41	68	21
Millwall	28	8	16	4	42	74	20
Southampton	28	6	17	5	42	69	17
Leicester City	26	7	16	3	22	52	17
Clapton O.	27	6	17	4	26	67	16

NEWBOLD & MARTELL

TELEPHONE
896

Coal and Coke Merchants

ESTABLISHED
1879

24, UPPER GEORGE STREET, LUTON

BURN

"Hucknall" Ashless Coal
It Scores Every Time!

Popular Price! Saves Labour!! Great Heat!!!

Why Not Try It?

THE PIPE THAT
CHEERS!

SWEET

ROSEMARY

TOBACCO

ONLY
8^d
PER OZ

HOORAY!!!

for
PRINTING
that SATISFIES

both for
PRICE and QUALITY

E. A. ALLEN
424, Dunstable Road, Luton

TELEPHONE 1626

If your bicycle is hard work,
it's out-of-date . . . the modern
10 Raleigh has made cycling easy! 12

C
H
A
P
E
L

S
T
R
E
E
T

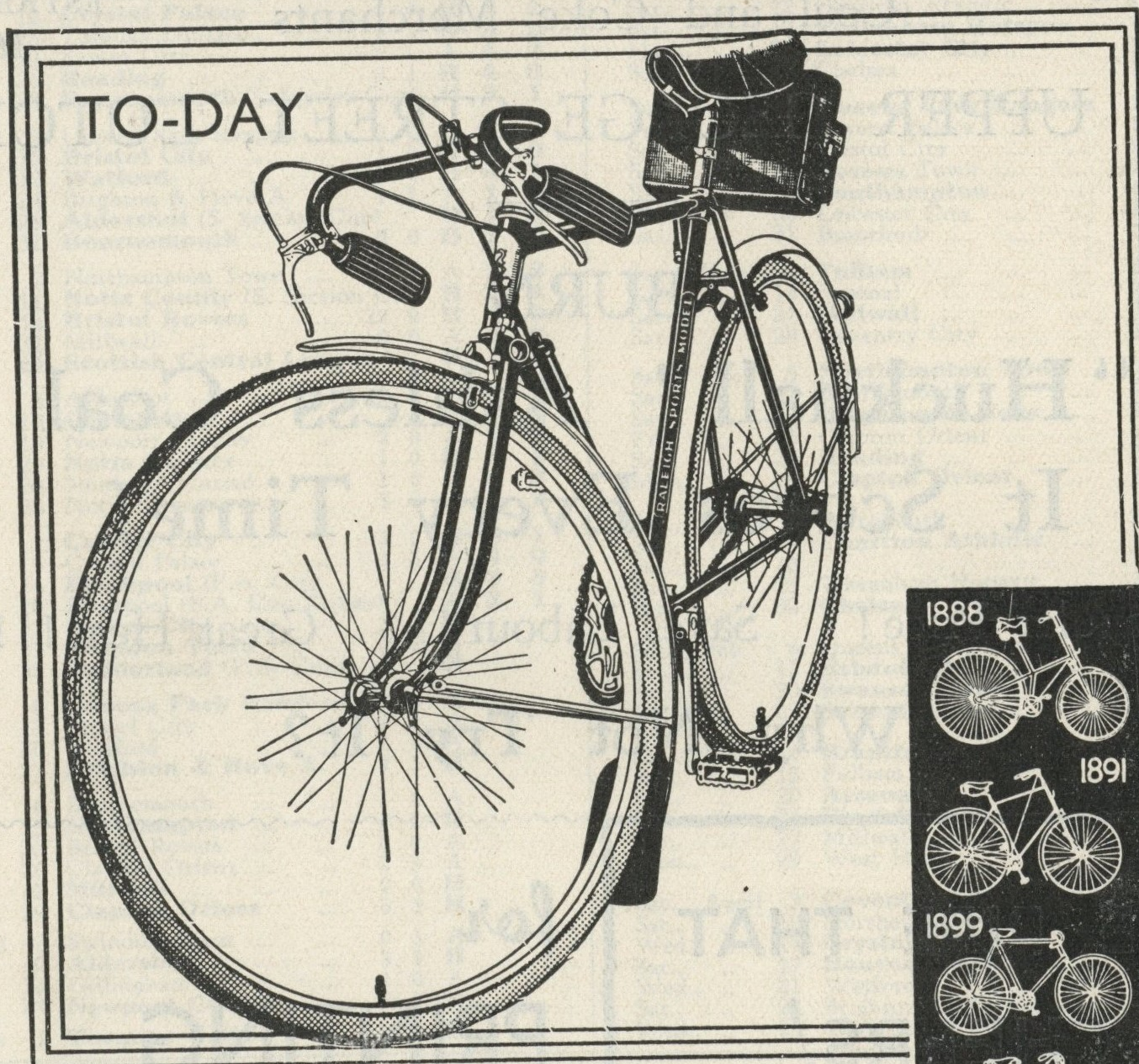

FIFTY YEARS' PROGRESS

Here are illustrated some of the machines of the past and in contrast is the finest bicycle of to-day—the Raleigh. Throughout all these years Raleigh have been first with every cycling improvement.

Don't blame cycling if it tires you. Blame your bicycle. If it makes hard work then it's old-fashioned—even if it's new. So change to a Raleigh. For a Raleigh is designed—from the position of the saddle to the free-running bearings—to make cycling easy. The whole secret of its easier-running and modern design is that skilled engineers are constantly working to improve the Raleigh—and every part is made in the Raleigh factory. Get the best in cycling—Get a Raleigh.

GUARANTEED FOR EVER

RALEIGH

THE ALL-STEEL BICYCLE

H. G. PARTRIDGE

&
CO.

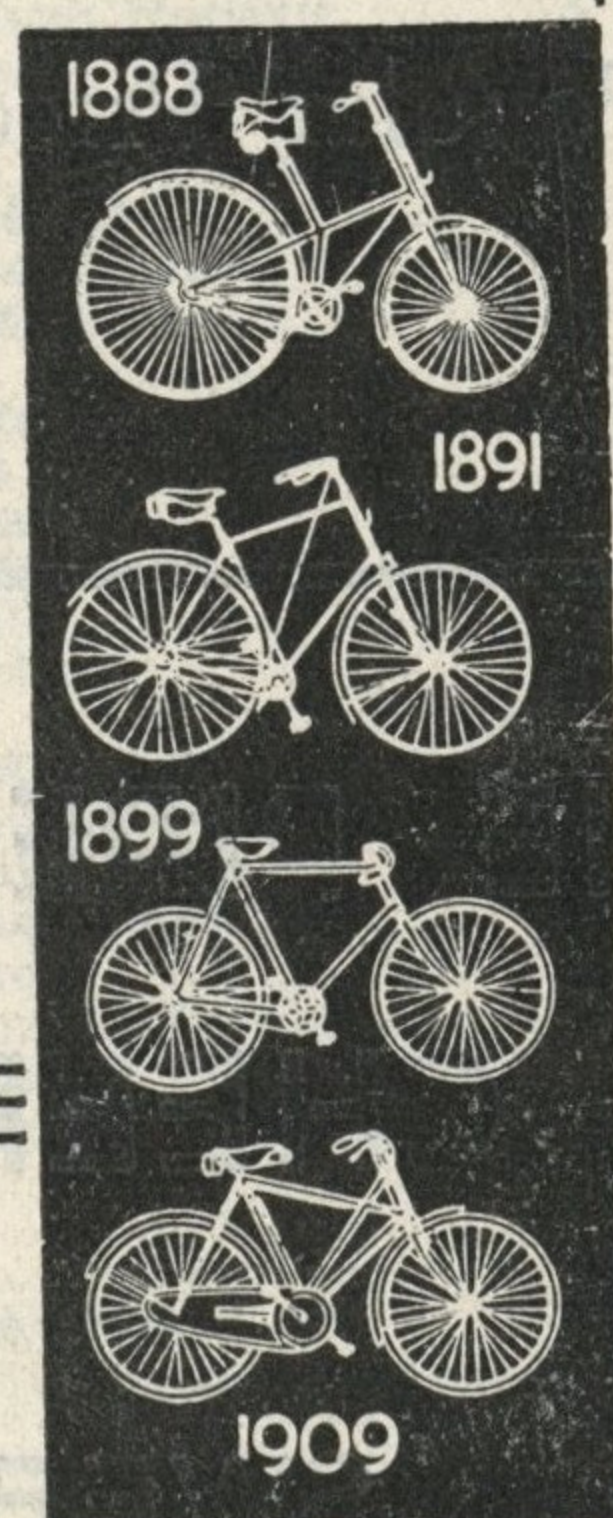

FROM £4:19:6

Cash or 10/-
monthly (no deposit)
fitted with Dunlop
tyres, Brooks' saddle
and the best of every-
thing. Specify the
Sturmey-Archer
3-speed gear, 20/-
extra. Send post-
card for free copy of
"The Book of the
Raleigh" and name
and address of near-
est dealer.