

"COBBLERS" v. LUTON TOWN (E.L., Div. III.S.)

Sat., Nov. 7, 1936  
KICK-OFF 2.45 p.m.

**STEAD'S** GOLD MEDAL  
**PORK PIES**

No 3567

Obtainable at 10, ABINGTON SQUARE,  
10, REGENT SQUARE, 56, MAREFAIR.

**NORTHAMPTON  
TOWN  
FOOTBALL  
CLUB**

**OFFICIAL  
PROGRAMME**

1d

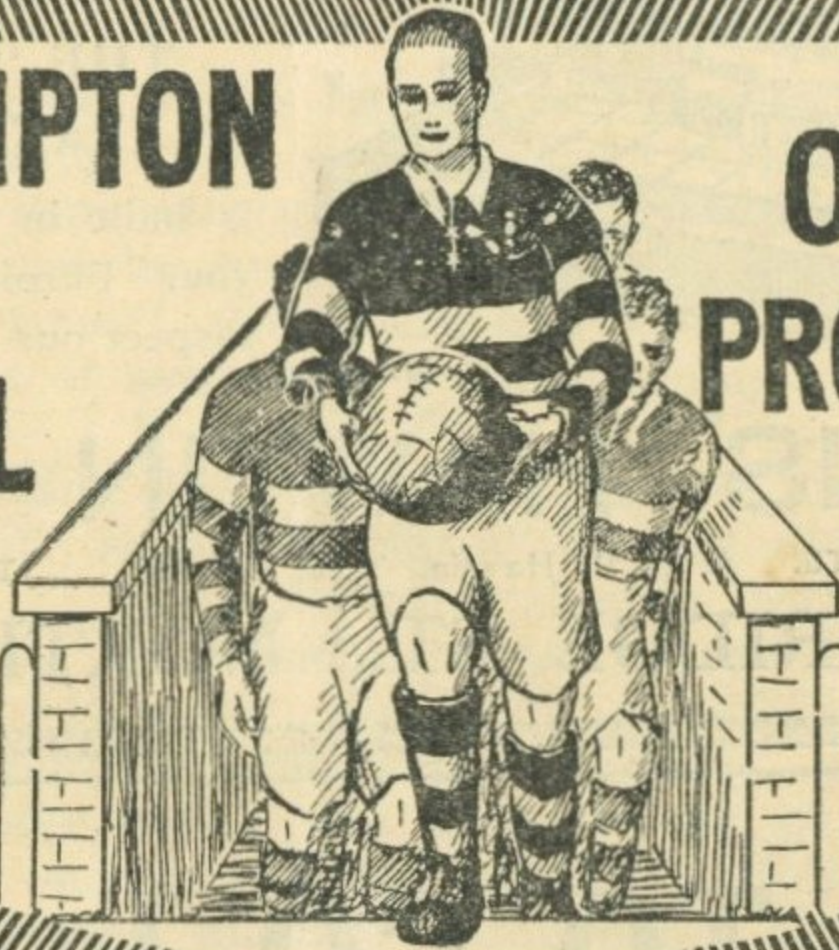

**J**OHNSON'S 82, ABINGTON ST.,  
are acknowledged to be the leading  
Sports Outfitters in the district.

We hold a large stock of all Clothing,  
and can usually supply from stock your  
**Club Jerseys and Stockings.**

We have a fine selection of **Football  
Boots**, all of which have been designed  
and built for hard wear. We are local  
agents for the Manfield-Hotspur Boots.

We have a large selection of **Hockey  
Sticks, Badminton Racquets, Boxing  
Gloves, etc.**

**W.H. JOHNSON**  
82, ABINGTON STREET  
NORTHAMPTON.





# IT'S THE INSIDE OF A HOUSE THAT COUNTS.

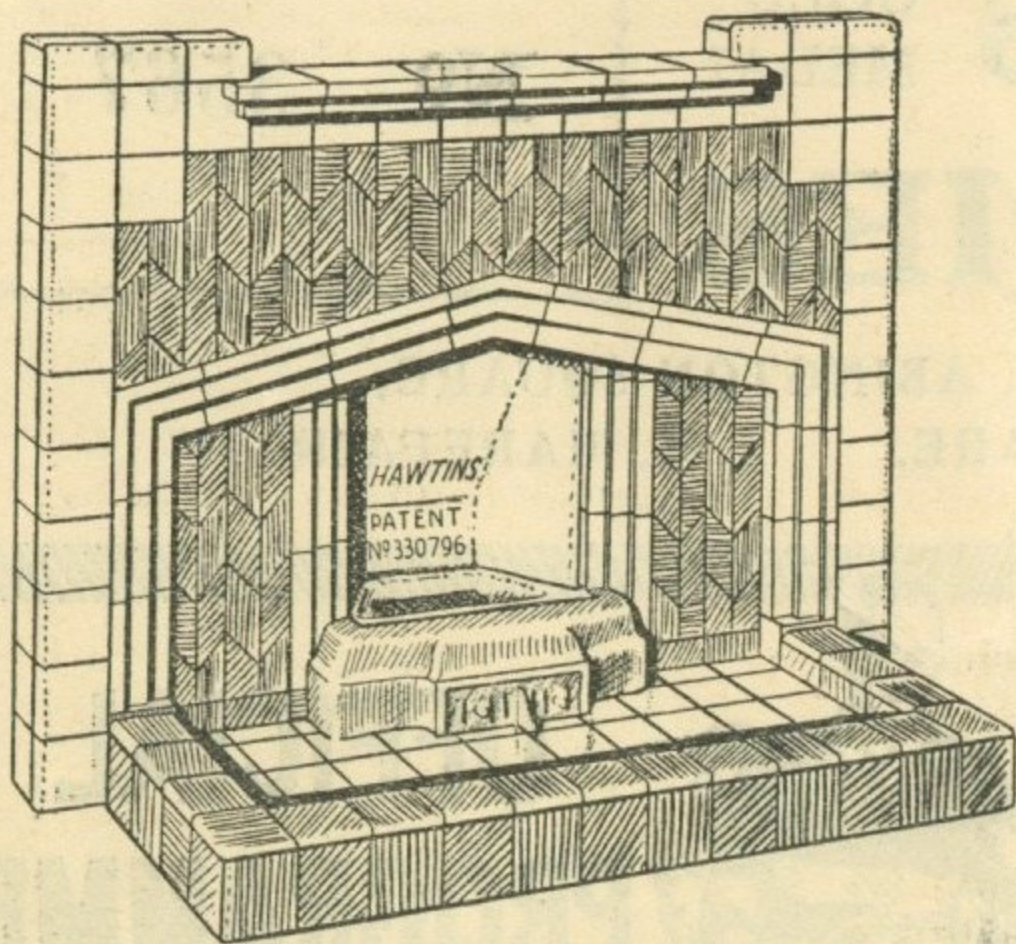

If you haven't built a **NEW HOUSE**, why not build a **NEW FIREPLACE** in your **OLD ONE**?

Adopt this suggestion and modernise your Home. Create a fresh personality in your favourite room.

## THE "HAWTIN" PATENT FIRE

is built in all colours to suit your Furnishings. Call and inspect our new Autumn range

# RAWLINS HAWTIN & CO.

FIREPLACE SPECIALISTS. A. P. R. Hawtin. E. C. Hawtin. Telephone 969 (2 lines)

37 & 43, BRIDGE ST., NORTHAMPTON

# WHERE TO GO by L.M.S.

from NORTHAMPTON (CASTLE).

Monday and Tuesday, November 9th and 10th.

10.42 a.m. LEICESTER RACES (return 4.53 p.m.)... 3s. 6d.  
(St. John's) Including Road Transport to and from Racecourse, 4s. 6d.

Thursday, November 19th. ICE HOCKEY AGAIN.

Wembley Monarchs v. Harringay Racers.

6.15 p.m. WEMBLEY (return 11.30 p.m.) ..... 3s. 0d.

Apply to the Station Master for tickets for the Match at Wembley Empire Pool. Reserved 3/6 and 2/6. Unreserved 1/6.

Full Information at L.M.S. Stations and Agencies.

# Northampton Town Football Club, Limited.

DIRECTORS: W. T. Sears, J.P. (President), T. C. Gillitt (Chairman), G. Hooton (Vice-Chairman), T. S. James, L. G. Hawtin, E. C. Hawtin, H. E. Lea, W. S. Liddell, F. C. Parker, J.P. J. J. Martin, J.P., C. Yarde.

TEAM MANAGER: S. C. Puddefoot.

SECRETARY: J. H. Marlow, County Ground Telephone 553

Registered Office: County Ground, Northampton.

No. 12.

v. LUTON TOWN.

Nov. 7th, 1936.

The Directors have pleasure in drawing attention to the **British Legion Concert** to be held to-morrow (Sunday) evening, at the New Theatre.

Luton Town's record in the last three seasons: 4th, 4th, 2nd. Position this morning: **Top** with a clear two points lead. Further team strengthening is being hinted at. All this **THIS TIME?** can be summed up in a phrase "Promotion this time." But there is a long way to go; fifteen clubs in a bracket of seven points this morning!

Luton are now finding that every game becomes vital, and that opponents produce that "something extra" against them. Bournemouth were not easily beaten last week, and as the **TOWN v. TOWN.** "Seasiders" stand second this morning, they would, no doubt, accord the "Cobblers" a vote of thanks if Luton are checked here to-day. Luton have a hundred per cent. home record, but their six out games have resulted won two, drawn one, lost three. Actually their "out" record is not the best at present, and the "Cobblers" are Luton's equal in this respect. (Look at page 19). This morning's summary is:

1st Luton Town	..... played 13(7, 6)	..... points 19
15th Northampton Town	played 13(6, 7)	..... points 12
	Goals: 30—14, compared with 19—19.	

Mr. A. E. WICKSON, Luton's Secretary, writes:—

**MR. EDWARD LIDDELL**, Luton Town's New Manager. Born at Whitburn, Co. Durham—famous as a football nursery. Long before the Great War he played for Southampton, Southend United, Clapton Orient and the Arsenal. Experience of Managerial duties with Southend, Queen's Park Rangers, and Fulham, and since has been a main scout for West Ham United. He is confident that Luton have the players capable of winning promotion.

**JOSEPH COEN**, Goalkeeper. Third season. Born at Glasgow. Clydebank, Glasgow Celtic, Guildford City, Bournemouth and Boscombe. Tried by Luton. He made good his position and was first choice custodian until late last season. Timekeeper in a shipyard before coming South.

**DO NOT FORGET ARMISTICE CONCERT, NEW THEATRE, TO-MORROW (SUNDAY), NOV. 8th.**

Doors open 7.30 p.m. Proceeds in aid of the British Legion. (Registered under War Charities Act, 1916)

(Advertisement by courtesy of Messrs. Greenough & Co.)



Whenever possible, please support those Advertisers who support us

# J. H. Taylor's Billiard Hall

(18 TABLES)

18, GOLD ST. (over Burtons)

BEFORE OR AFTER THE MATCH, PLAY ON FAST AND  
— ACCURATE TABLES IN EASE AND COMFORT —

OPEN FROM 11.0 A.M. TO 10.30 P.M.

LICENSED FOR CIGARETTES, CHOCOLATES AND TEAS.

## The House for Quality and Service



Prescriptions accurately dispensed with drugs of highest quality. All Invalid Requisites and Surgical Appliances always in stock. Developing, Printing, and Enlarging under expert supervision. Analyses of all kinds conducted throughout on our own premises.

YOU MAY SAFELY ENTRUST YOUR COMMANDS  
TO US.

**Philadelphus Jeyes**  
& Company Ltd. Established 1810

Northampton, Kettering,

Market Harborough & Bedford

## C. W. BAMENT, M.I.M.T.

PHONE 964

COUNTY GARAGE, ABINGTON AVENUE

(OPPOSITE FOOTBALL GROUND.)

MORRIS SALES AND SERVICE.

Garage Your Car Here.

Cars for Private Hire.

**THOS. S. MACKEY, Right Back.** Fourth season. Born in Durham. Originally a Centre-half. First professional club was Hartlepoons United, then three seasons with Sheffield Wednesday. Came to Luton and was developed successfully at Full Back. Can play on either flank. Strong and determined player.

**THOS. S. SMITH, Left Back.** Third season. Born at Higham. Played for Leeds Training College. Turned out for Nelson and Rochdale as a Centre-half during three seasons. At Luton was a success as a flank half and an even greater success at Full Back. School teacher in Luton.

**JOHN FINLAYSON, Right Half.** Second season. Scot. Went to Motherwell as a forward, and later to Cowdenbeath. Left there for Clapton Orient, became a half back. Reverted to half at Luton and became a power as an attacking player.

**JOHN NELSON, Centre Half.** Second season. Born at Chorley. Played for his town club. Transferred to Preston North End, and later to Wolverhampton Wanderers. After three seasons was transferred to Luton 1935-36. Became a grand defensive pivot, and had a great part in the team's success.

**WM. J. FELLOWES, Left Half.** Second season. Born at Bradford, but moved to Tavistock as a youngster. Played for Tavistock Town until Plymouth Argyle made him a professional. Three seasons later to Clapton Orient and was transferred to Luton last season. Was Centre Half but took over the left flank position with success. Has sports outfitting business at Tavistock.

**JOHN T. BALL, Centre Forward.** Third season. Born at Banks, Southport. Played for Southport when in his middle teens, and later for Chorley, Manchester United, Sheffield Wednesday, and Manchester United again. Left for Huddersfield but after a few weeks was transferred to Luton last season but one. Unselfish leader, rare worker, and very clever with his head.

**JOSEPH PAYNE, Inside Right.** Third season. Born at Bolsover. Came to Luton on trial as a Centre Forward three seasons ago. After a term with Biggleswade was brought to Luton and developed as a half-back, where he came on tremendously. Tried in emergency as a Centre Forward. He broke the League goal scoring record by scoring ten of twelve goals against Bristol Rovers. Miner before professional footballer. 17 goals so far.

**FRED ROBERTS, Inside Left.** Third season. Born at Birmingham. From junior football to Smethwick Highfield and thence to Piggott's Works, from which club Birmingham signed him as a professional. After a season was transferred to Luton and has been a regular first team player ever since.

**JOHN HODGE, Outside Right.** Born at Plymouth. Played for St. Austell, Truro City and Green Waves (Plymouth) before being signed as a professional by Plymouth Argyle. After two seasons was transferred to Bristol City in 1934, and passed on to Luton in March last. Is speedy and tricky, and although unfortunate in the matter of injuries should be a great asset to his side this season.

**GEO. STEPHENSON, Outside Left.** Third season. Born in Co. Durham, and played for Durham City. Speedily transferred to Aston Villa. After three was transferred to Luton. Has played many brilliant games since and on his day is almost irresistible. Very tricky and has a good shot. Was a miner.

\* \* \* \* \*

The "Cobblers" make one change in personnel, and two in position.

**"COBBLERS."** Tolland moves over to inside left in place of Riley (unwell), and Hewitt comes in at inside right.

We take this fuller opportunity of welcoming Ralph Allen, whose pen picture Mr. Puddefoot includes on page 15.

\* \* \* \* \*

Last Saturday here.—The scorers for Tottenham Hotspur Res. were Ludford, Ludford, and Miller.

DAILY SERVICE to and from LONDON & NORTHAMPTON.

REGENT GARAGE, GRAFTON ST., NORTHAMPTON. GENERAL CARRIERS. TELEPHONE: J. S. OWEN NORTHAMPTON 748.



Whenever possible, please support those Advertisers who support us

# Berrills

FOR

**MEN'S and BOYS'**

**AUTUMN & WINTER WEAR**

Agents for

AQUASCUTUM RAINCOATS.

**20-22, ABINGTON SQUARE**

Phone 993

PHONE 1165

Contractors to  
H.M. Office of Works  
and The  
British Broadcasting  
Corporation.

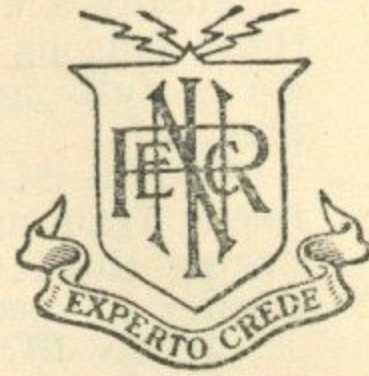

REGISTERED ELECTRICAL  
INSTALLATION CONTRACTORS

**Hutchings & Cunnington  
LTD.**

Electrical and Radio Engineers  
and Contractors,

**6, Newland  
NORTHAMPTON.**



TWENTY YEARS  
Practical Experience  
behind all our  
ELECTRICAL  
INSTALLATIONS.

## DIAMOND RINGS

For Value Unequaled

For Selection Unrivalled.

Est.  
70 years.

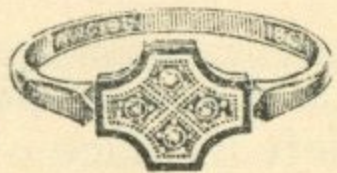

Phone  
733.

**J. H. Robinson**

JEWELLER,

**12, Gold Street,**

**NORTHAMPTON.**

BEFORE AND AFTER THE  
MATCH CALL AT THE  
MARKET SQUARE.



**Peacock Hotel**

NORTHAMPTON  
J. L. MORBEY  
PROPRIETOR

Best of Everything to  
EAT and DRINK.

GRILL ROOM :: BILLIARDS

Phone 294.

## Northampton Borough Silver Prize Band

### PROGRAMME OF MUSIC

March ..... " Sylvia."  
Fox Trot ..... " I'll wait for you."  
Fox Trot ..... " Empty Saddles."  
Valse ..... " Rosalie."  
Fox Trot ..... " Shoe Shine Boy."

————— HALF-TIME —————

March ..... " Contemptibles."

#### NEXT HOME MATCHES:

Monday next, November 9th. **SOUTHEND RESERVES**  
(London Combination). Kick-off 2.45 p.m.

Saturday next, November 14th. **PORTSMOUTH RESERVES**  
(London Combination). Kick-off 2.30 p.m.

#### WINNING PROGRAMME NUMBER:

Saturday, October 31st, No. 63.—A. BRADBURY, 4, Kingsley Gardens.

## WILSON BUILT ON HEADLANDS ESTATE.

#### MAIN WELLINGBOROUGH ROAD—

£850 Detached ..... £85 deposit ..... 19/- weekly.  
£750 Semi-Detached ..... £75 deposit ..... 16/10 weekly.

THE HEADLANDS, £575 ..... £35 deposit ..... 13/6 weekly.

LONGLAND ROAD, £495 ..... £25 deposit ..... 11/9 weekly.

WHITELAND ROAD, £450 ..... £25 deposit ..... 10/9 weekly.

Further Particulars, Plans, Specifications, etc. from Representative  
on Estate, or Central Office:—

## T. WILSON & SON, LTD.,

65/67, SHEEP STREET, NORTHAMPTON.

Phones 3218/9.

LIVE IN A WELL BUILT WILSON HOME!



THE  
**Cinema-de-Luxe**  
CAMPBELL STREET.

Mon., Nov. 9th, for 3 days.

FRANCHOT TONE in:  
"THE UNGUARDED HOUR,"  
with LORETTA YOUNG.

Thurs., Nov. 12th, for 3 days.

PHILLIPS HOLMES in:  
"THE HOUSE OF A  
THOUSAND CANDLES,"  
with MAE CLARKE.

THE  
**Picturedrome**  
KETTERING ROAD.

Monday, November 9th.

ALL THE WEEK.

EDDIE CANTOR

IN

"Strike me Pink"

YOU CAN  
GET A GOOD  Meal

AT THE

**Wedgwood Cafe**

BEFORE OR AFTER THE MATCH  
HOT OR COLD LUNCH  
TEA or SUPPER

79, Abington Street

Look for the W.Q.A. Sign.

OPEN TILL 9.30 p.m.

Phone 1537

38 YEARS'  
EXPERIENCE

as Printers for Foot-  
ball Leagues & Clubs  
in Northampton makes  
us the RECOGNISED  
HOUSE for this  
— Class of Work —

**Archer & Goodman**

WELLINGTON STREET,  
NORTHAMPTON.

Phone 359.

## Supporters' Club Notes.

Ladies and Gentlemen,

We wish to announce that a Dance will be held at the Salon-de-Danse on Thursday, December 3rd, from 8.30 p.m. to 1.30 a.m. Admission 2/6 each. Tickets are now on sale and can be obtained from members of the "Cobblers" Supporters' Club Committee. Dick Brewster and his Band will play for dancing. Now all you dancing enthusiasts come and spend a very enjoyable evening. Please purchase your tickets early and make this event a great success. Late buses will be run to all parts of the town.

PLEASE BOOK WEDNESDAY, DECEMBER 23rd, 1936. On that date the Supporters' Club are holding their Annual Poultry Whist Drive and Dance in St. Michael's Hall, at 7.30 p.m. Tickets, DRIVE AND DANCE 2/-. DANCE ONLY 1/-.

We shall be extremely grateful to any lady or gentleman who will kindly give us a nice Turkey, Goose, Fowl, Pork Pie or Cake, or anything suitable for Christmas, as a help to our usual grand array of prizes.

Takings, Penny-on-the-Ball, Clapton Orient .....	£5 13s. 11d.
Hire of Cushions, Clapton Orient .....	3s. 2d.
Band Collection, Clapton Orient (gross) ...	£3 14s. 4d.
Car Park, Clapton Orient (nett) .....	13s. 5d.

"UNITY."

REGULAR SERVICE TO

**Great Yarmouth & Norwich, Newmarket & Cambridge**

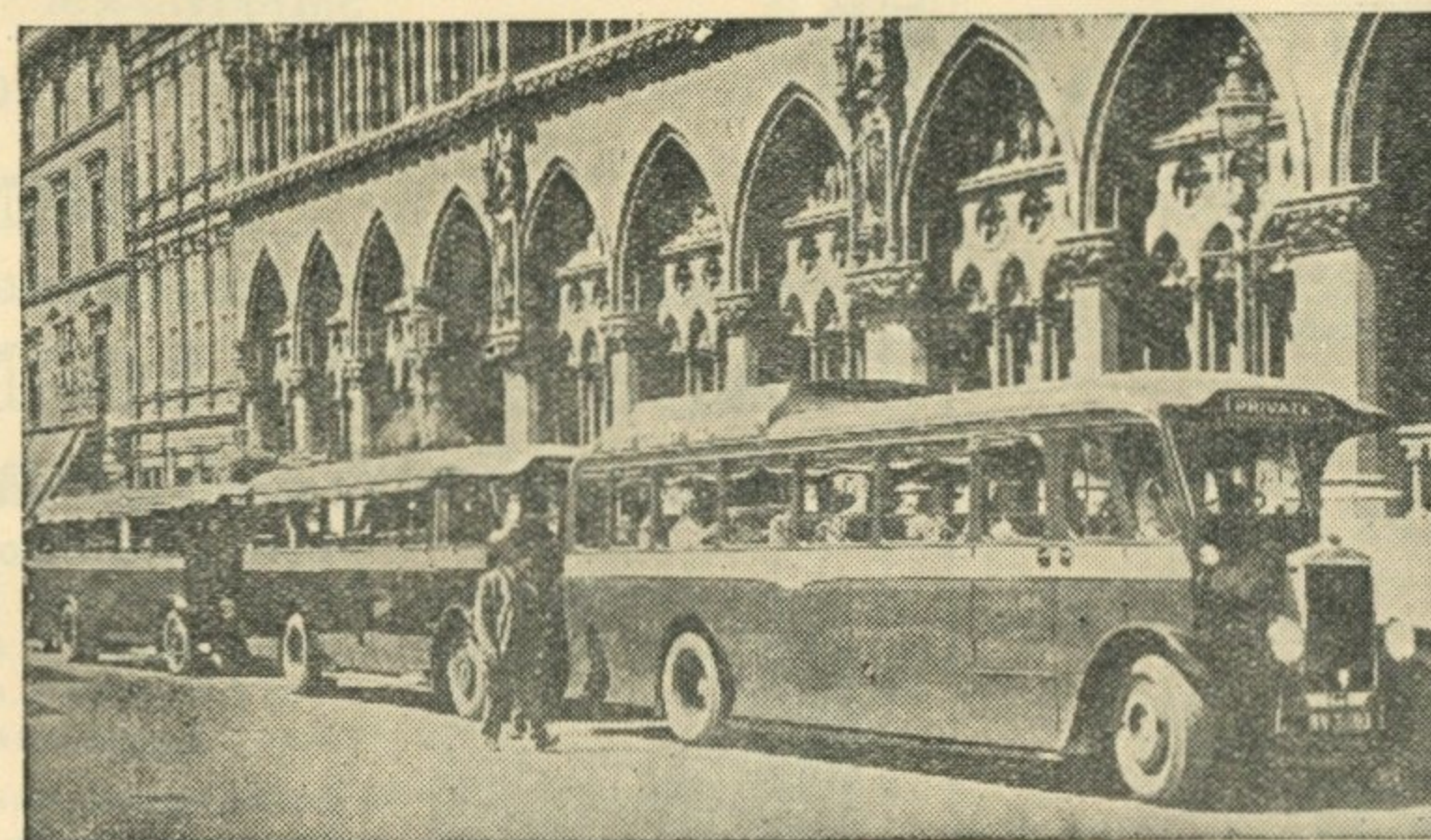

Well  
Established.

Well  
Patronised.

Well  
Organised.

PRIVATE HIRE  
OUR SPECIALITY.

BOOKINGS AND  
ENQUIRIES AT  
HEAD OFFICE

**YORK BROS., 1, Derngate**

Phone 1516 (Northampton)

Phone: Cogenhoe 22.



# Coals! Coals!

Some Coals are GOOD.  
Others are BETTER, but  
Chaffe's are the BEST!

**W. CHAFFE,**  
126, ADNITT ROAD.  
Phone 762. NORTHAMPTON

## CHOWNS FOR HOUSES

FOR A NEW HOME VIEW  
OUR LOVELY ESTATES.

- 1) KETTERING RD.  
"HIGHLANDS."
- 2) ST. JAMES'  
DUSTON ROAD
- 3) KINGSLEY ROAD
- 4) KINGSTHORPE  
THE GREEN

Total Cash	Total Weekly	Rates
<b>£20</b>	<b>9/8</b>	<b>3/-</b>
We have been Building for over 50 Years.		

**CHOWNS LTD.**  
63, EDINBURGH ROAD,  
or F. TOMLIN,  
5a, ST. GILES' STREET.

## GEISHA CAFE

7, MERCERS' ROW.

LUNCHEONS. TEAS.  
GRILLS.  
Open 10 a.m. to 9 p.m.

**Griffiths & Guillaume Ltd.**  
(NICHOLS)  
36, DRAPERY — Northampton



TO-DAY'S FAVOURITE  
**I.P.A. 7D. PER PINT**

**FRASER SON AND MACKENZIE, LTD.,**  
PIANOS RECORDS RADIO

MURPHY — MARCONIPHONE — HIS MASTER'S VOICE

STEINWAY, CHAPPELL, EAVESTAFF, SERMA, HOPKINSON.

### NORTHAMPTON TOWN.

(RIGHT)	1.	(LEFT)
	GORMLIE.	
	2.	
	RUSSELL.	
	3.	
	LITTLE.	
	4.	
	RICHES.	
	5.	
	THAYNE.	
	6.	
	SIMPSON.	
	7.	
	RAWLINGS.	
	8.	
	HEWITT.	
	9.	
	ALLEN.	
	10.	
	TOLLAND.	
	11.	
	LYMAN.	

Referee:  
Mr. A. W. SMITH.

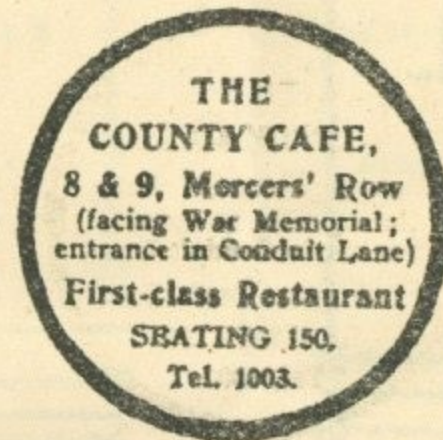

ALTERATIONS IN TEAMS will be  
notified on board sent round the  
ground.

Linesmen:  
Mr. S. WILLET, (RED FLAG)  
Mr. S. S. TATEM. (BLUE FLAG)

STEPHENSON.	ROBERTS.	BALL.	PAYNE.	HODGE.
12.	13.	14.	15.	16.
FELLOWES.	NELSON.	FINLAYSON.		
17.	18.	19.		
SMITH.	MACKEY.			
20.	21.			
	COEN.			
	22.			

### LUTON TOWN.

VALUE FOR MONEY—a MURPHY for  
£9 - 17 - 6 with a 12 months guarantee.

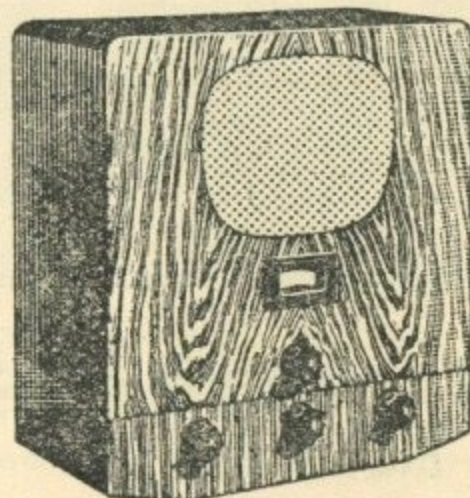

A.30	TABLE MODEL	£9/17/6
B.27	BATTERY MODEL	£9/17/6 excluding Batteries
B.23	BATTERY MODEL	£6/7/6 excluding Batteries
A.30	CONSOLE MODEL	£13/10/0
A.30	RADIO-GRAM	£24/0/0

EASY TERMS ARRANGED. Ask for a Free Home Demonstration.  
Your only MURPHY Dealer.

**FRASER SON & MACKENZIE, LTD.,**  
32, ABINGTON STREET, NORTHAMPTON.  
Phone 618. Also at BEDFORD and RUSHDEN.

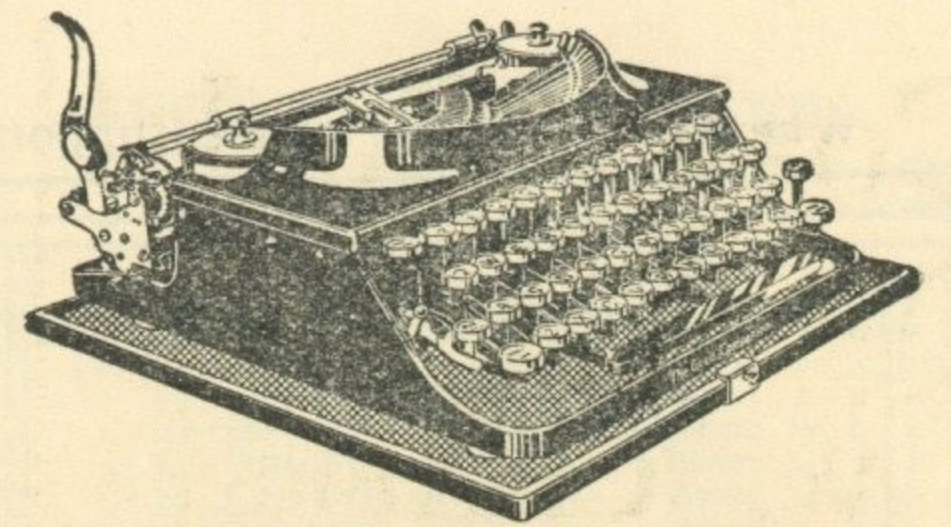

PRICE £12 12s. 0d. or by Subscription Payments  
of £1 0s. 0d. per Month.  
**CHISHOLM, BILLINGHAM & CO.**  
19 & 116/120, THE ARCADE, NORTHAMPTON  
Telephone 596

Get the

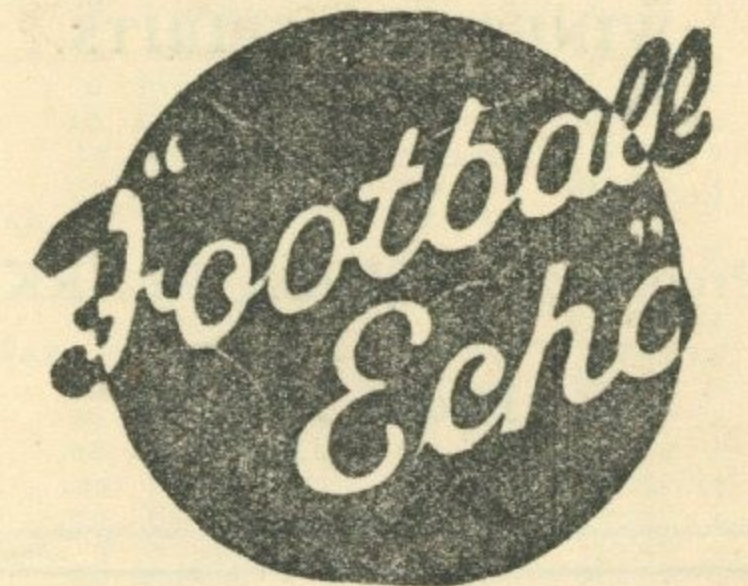

## TO-NIGHT

ON SALE EVERYWHERE

One Penny

## F. & N. HILLIER

Coal & Coke Merchants

All Classes of COAL and COKE  
for Household and Industrial  
Purposes.

36, WATKIN TERRACE  
NORTHAMPTON  
Telephone 2371 Est. over 60 years



Whenever possible, please support those Advertisers who support us

WORTHINGTON ON DRAUGHT  
AND IN BOTTLE.

**Bear Hotel**  
SHEEP STREET

WINES AND SPIRITS.

Proprietor—LOUISA CLARKE

Phone 1578.

**FRAMES'**

FOR ALL KIND OF TRAVEL.

RAIL TICKETS

at Advertised Fares.  
No Booking Fees.

WORKS & STAFF Let us arrange  
OUTINGS. your Next Trip.

CONDUCTED & INDEPENDENT  
TOURS.

CRUISES AND SEA TRIPS.  
OCEAN PASSAGES.

**FRAME'S TOURS, Ltd.**

Phone 530

11, GOLD STREET,  
NORTHAMPTON.

PHONE 1666.

**H. P. Cross**

GENERAL CONTRACTOR,  
BUILDER & DECORATOR,

1, Purser Road,  
NORTHAMPTON.

Estimates given for General House  
Repairs and Sanitary Work.

Private Residence:

"Kenross," Wellingborough Road,  
Weston Favell Phone 2204.

**NEVER MIND THE WEATHER.**

You'll feel FINE in the RAIN—  
IF YOU ARE DRESSED IN OUR  
MACINTOSHES,  
WELLINGTONS or GOLOSHES.

Macintoshes, Ladies or Gents,  
from 6/11.

Wellingtons & Goloshes, from 3/6.

**Allison's Rubber Co., Ltd.**

Rubber Suppliers and  
Sports Outfitters,

4, WOOD HILL, Northampton

**FIRST TEAM FIXTURES.**

**SECOND TEAM FIXTURES.**

		Last Season		This Season				Last Season		This Season						
Aug.	29	Swindon	Away	1	3	0	2	Aug.	29	Fulham	Home	1	1	2	3	
	31	Aldershot	Home	3	0	5	3		31	Swansea Town	Away	0	0	2	3	
Sept.	5	Millwall	Home	2	4	2	2	Sept.	5	Arsenal	Away	2	4	0	3	
	9	Aldershot	Away	0	2	2	0		7	Swansea Town	Home	1	0	2	2	
	12	Bristol Rovers	Away	2	5	0	2		12	Millwall	Home	7	0	4	0	
	16	Southend	Away	1	0	0	2		14	Watford	Home	4	1	4	3	
	19	Torquay	Home	2	1	3	0		19	Coventry City	Away	0	5	3	5	
	26	Bournemouth	Home	2	1	0	0		26	Leicester City	Away	1	2	0	1	
	30	Torquay (S.S. Cup)	Away			0	5	Oct.	3	Bournemouth	Home	3	0	0	0	
Oct.	3	Brighton	Away	1	5	2	1		7	Bristol City	Away	1	1	1	1	
	10	Watford	Home	2	0	0	1		10	Brighton	Away	2	1	1	4	
	17	Notts County	Away	0	3	2	3		15	Southampton	Home	0	0	1	0	
	24	Clapton Orient	Home	2	0	1	1		17	Queen's Park R	Home	3	1	4	0	
	31	Walsall	Away			2	2		21	Southampton	Away	1	1	4	2	
Nov.	7	Luton Town	Home	0	0				24	Chelsea	Away	3	3	2	5	
	14	Cardiff City	Away	0	0			Nov.	31	Tottenham	Home	3	1	3	3	
	21	Crystal Palace	Home	3	1				7	Charlton	Away	5	5			
	28	English Cup							9	Southend	Home	5	3			
Dec.	5	Reading	Home	4	2				14	Portsmouth	Home	0	0			
	12*	Queen's Park Rangers	Away	1	0				21	Reading	Away	0	2			
	19	Bristol City	Home	0	2				25	Crystal Palace	Away	1	2			
	27	Newport County	Home	3	0			Dec.	5	Luton Town	Away	2	7			
	26	Swindon	Home	0	0				12	Clapton Orient	Home	1	1			
	28	Newport County	Away	1	5				19	West Ham	Away	0	4			
Jan.	2	Millwall	Away	1	2				26	Fulham	Away	1	4			
	9	Bristol Rovers	Home	3	3			Jan.	2	Arsenal	Home	1	1			
	16*	Exeter City	Away	1	3				9	Millwall	Away	0	3			
	23	Torquay	Away	3	3				16	Bristol City	Home	4	1			
	30*	Bournemouth	Away	0	4				23	Coventry City	Home	5	0			
Feb.	6	Brighton	Home	1	0				30	Leicester City	Home	3	0			
	13	Watford	Away	1	4			Feb.	6	Bournemouth	Away	0	2			
	20*	Notts County	Home	3	1				13	Brighton	Home	5	0			
	27	Clapton Orient	Away	0	4				20	Queen's Park R	Away	4	1			
Mar.	6	Walsall	Home						27	Chelsea	Home	7	0			
	13	Luton Town	Away	3	3			Mar.	6	Tottenham	Away	3	2			
	20	Cardiff City	Home	1	0				13	Charlton	Home	0	2			
	26	Gillingham	Away	3	2				20	Portsmouth	Away	2	3			
	27	Crystal Palace	Away	1	6				26	Brentford	Home	0	1			
	29	Gillingham	Home	0	0				27	Reading	Home	1	0			
Apr.	3	Exeter City	Home	1	1				29	Brentford	Away	1	5			
	10*	Reading	Away	2	5			Apr.	7	Southend	Away	1	2			
	17	Queen's Park Rangers	Home	1	4				10	Luton	Home	1	1			
	24	Bristol City	Away	2	3				17	Clapton Orient	Away	2	2			
May	1*	Southend	Home	2	0				24	West Ham	Home	1	0			
									May	1	Watford	Away	2	3		

\*English Cup Tie Dates.

FURNITURE OF ALL DESCRIPTIONS, CYCLES, BABY CARS,  
BATTERY OR MAINS ELECTRIC WIRELESS SETS, AND  
Everything to make a Comfortable Home

can be obtained for CASH or EASY PAYMENTS from

**BRADSHAW STORES Ltd.**

**Universal Providers**

Head Office: Waterloo House NORTHAMPTON.

Midland Road, WELLINGBOROUGH.

41, Wellington Street, LUTON.

And at BANBURY, ST. ALBANS, LEICESTER, BIRMINGHAM, COVENTRY, WALSALL, SUTTON  
GOLDFIELD LEAMINGTON, BARNET, KINGSBURY and Elsewhere.

And at Dalkeith Place, Kettering.

49, Chapel Street, RUGBY.

Rockingham Road, CORBY.

For a SINGLE ARTICLE or a COMPLETE HOME.

Send for a Catalogue or call at any of the above Addresses.



Whenever possible, please support those Advertisers who support us

**WE RECOMMEND**

**THE  
Greenway Studio**  
27, ABINGTON ST.  
**for All Groups**

FOOTBALL,  
CRICKET,  
BOWLS, Etc.

THE  
**Grand Hotel**  
AND RESTAURANT  
GOLD STREET

30 BEDROOMS,  
English and Continental Cuisine.  
SNACK BAR.  
BANQUETS, DINNERS,  
WEDDING RECEPTIONS.  
FOOTBALL TEAS.

Proprietors:  
Northampton Brewery Company.

**Let HAMP'S Quote for your Next Move**

Estab. 1886.



PHONE 782 for PROMPT ATTENTION.

**Expert Removals to All Parts of the Country**

**PEN PICTURE**  
(No. 10)

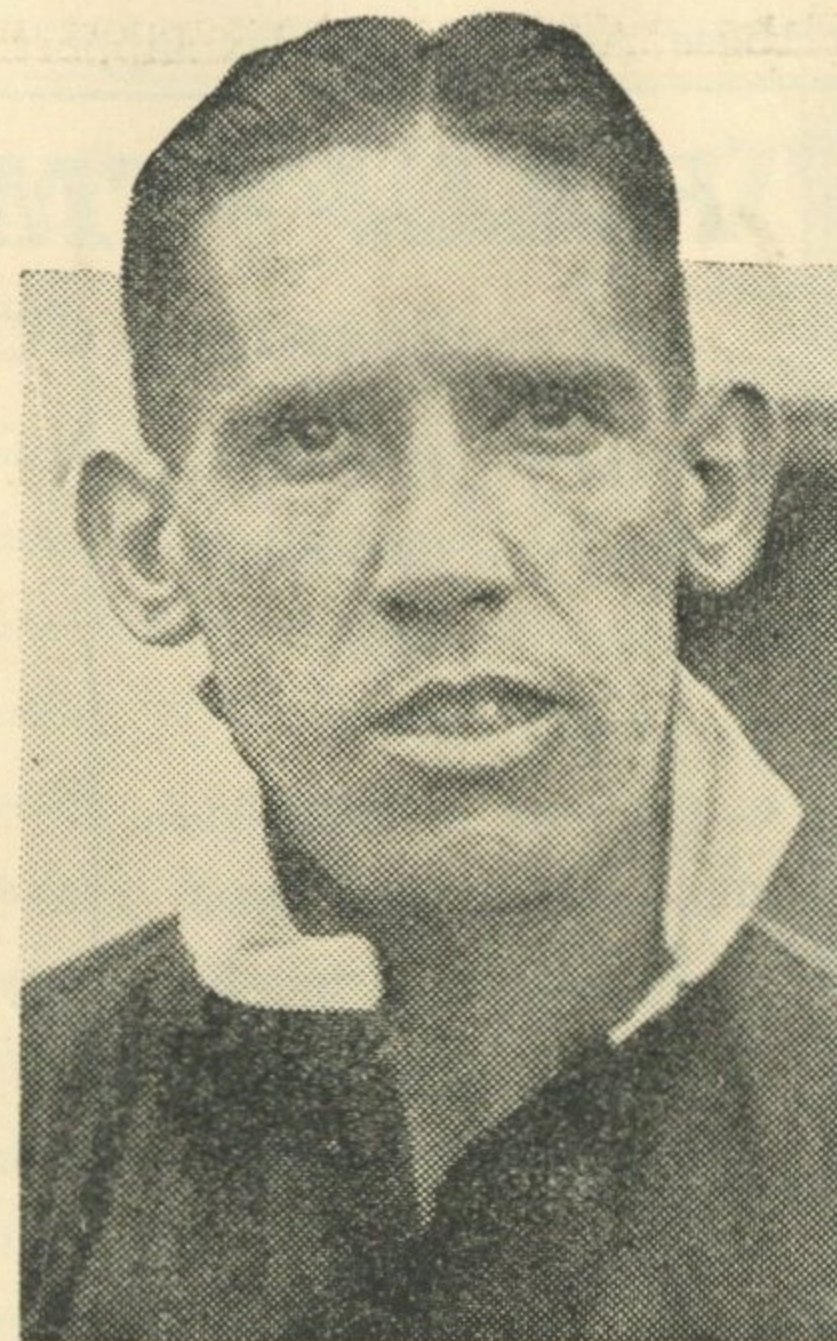

**RALPH ALLEN**, the "Cobblers" latest acquisition and centre-forward, was born at Newburn-on-Tyne, Northumberland. His first club was Dipton United in the North Eastern League, from where he was transferred to Fulham, with whom he had 2½ seasons before moving on to Brentford. After 3½ seasons with the "Bees" he was again transferred, this time to Charlton. It was whilst with the latter that he headed the League goal-scorers, and led them during their meteoric rise from the Third Division to the First. His next club was Reading, but he stayed there only six months before he was secured by the "Cobblers." During this present season, prior to coming to the County Ground, he had scored seven goals in ten games for Reading. Stands 5ft. 11½in., and weighs 12 stone. Other favourite game—golf.

(Block by courtesy "Chronicle & Echo")

**The COLLINGWOOD Garage**

Proprietor: A. H. PANTER

Phone 2076

MOTOR ENGINEERS AND TAXI PROPRIETORS,

149-153, ABINGTON AVENUE, Northampton

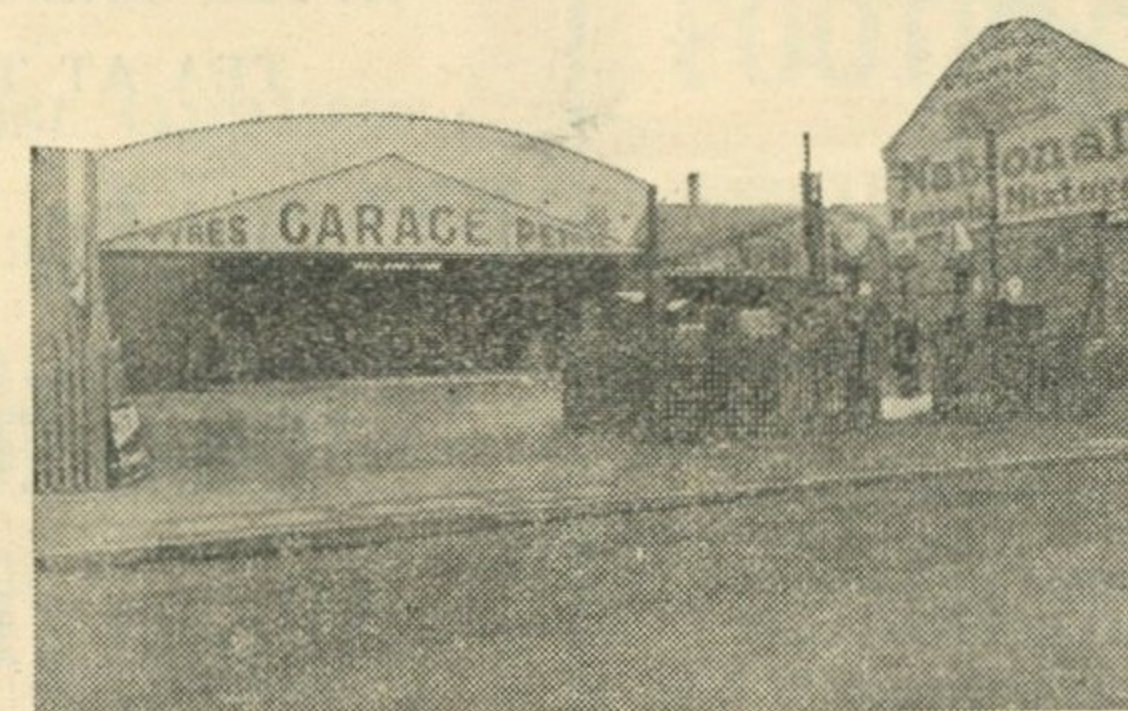

ANY MAKE OF NEW CAR SUPPLIED—Good allowance on Part Exchange

REPAIRS A SPECIALITY.

CARS, MOTOR CYCLES AND CYCLES STORED.



# Sidney Smith

LADIES' AND GENTS'  
HAIRDRESSER,  
5, COLLINGWOOD ROAD  
Two Minutes from  
Abington Avenue entrance.

PERMANENT WAVING  
and All Branches of  
HAIRDRESSING.

MODERATE CHARGES.  
Satisfaction Guaranteed.

Phone 1799.

Estd. 1920.

## HALF-TIME

RED INDICATOR.	HALF	FULL
A—Derby v. Stoke .....		
B—Burnley v. Leicester .....		
C—Arsenal v. Leeds .....		
D—Bolton v. Middlesbro' .....		
E—Brentford v. Birmingham		
F—Everton v. West Brom ...		
G—Huddersfield v. Man'ster C		
H—Man'ster U. v. Charlton ...		
I—Preston v. Liverpool .....		
J—Sheffield W. v. Grimsby...		
K—Sunderland v. Portsmouth		
L—Wolves v. Chelsea .....		

## and FULL-TIME SCORES

WHITE INDICATOR.	HALF	FULL	BLUE INDICATOR.	HALF	FULL
A—Aston Villa v. Tottenham			A—Hull City v. Rochdale .....		
B—Bradford C. v. Blackpool...			B—Lincoln v. Crewe A. ....		
C—Chesterfield v. Sheffield U.			C—New Brighton v. Chester...		
D—Coventry v. Newcastle ...			D—Oldham v. Halifax .....		
E—Doncaster v. Norwich .....			E—Plymouth v. Bradford .....		
F—Fulham v. West Ham .....			F—Southampton v. Bury .....		
G—Notts F. v. Barnsley .....			G—Swansea v. Blackburn ...		
H—Aldershot v. Reading .....			H—Bournemouth v. Cardiff ...		
I—Brighton v. Crystal Pal....			I—Gillingham v. Bristol C....		
J—Bristol R. v. Walsall .....			J—Newport v. Queen's Pk. R.		
K—Millwall v. Clapton O. ...			K—Southend v. Reading .....		
L—Watford v. Exeter .....			L—Swindon v. Notts County...		

WHY STRAIN YOUR EYES ?

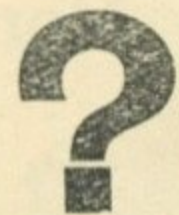

S. J. RICHARDS, F.B.O.A.  
WOOD STREET  
(above "Sunnyvan")

NATIONAL HEALTH  
INSURANCE

# Optician

## Visitors.

AFTER THE MATCH  
TEA AT THE

# Black Boy Hotel

Wood Hill.

HAM AND EGG TEA, 1/9.

George Bradshaw, Proprietor.

FOR  
BEEF, MUTTON,  
AND PORK, of  
the Finest Quality

GO TO

# S. J. HOLLOWAY

Family Butcher,

KETTERING ROAD,

Telephone No. 303.

Orders called for Daily.

# BUKTA

BRAND REGD.

# FOOTBALL KIT

GUARANTEED BY THE LARGEST  
MANUFACTURERS OF FOOTBALL  
OUTFITS IN THE WORLD—BUKTA

Look for the Bukta mark. "Just as good as Bukta" is easy enough to say, but it is not easy to live up to, that is why more Football Clothing bearing the Bukta mark is sold THAN ALL OTHER BRANDS COMBINED.

Your Local Agent is—

# WHITE & BISHOP

13 & 15, BRIDGE ST.  
NORTHAMPTON



Whenever possible, please support those Advertisers who support us

# Black Lion

ST. GILES' STREET  
(Opposite G.P.O.)  
M.H.A.R.A. and V.A.F.

Proprietor: **TEDDIE DUNKLEY**  
(35 Years)

50 Years Hospital Sports Committee.  
45 Years Cycle and Carnival Committee.  
56 Years Northampton R.F.C., Life Member  
and Past Official.

N. B. C.

FULLY LICENSED, BASS, GUINNESS,  
and WORTHINGTON in Bottle.

LARGE PALM LOUNGE.

Concerts after the Match.

Skilled Pianist:

Madame E. Morris:

Radio and Gramophone

# E. & E. W. EVANS

Confectioners, Newsagents,  
Stationers and Tobacconists,

210, ABINGTON AVENUE,  
NORTHAMPTON

(Close to Abington Av. entrance)

PAPERS AND MAGAZINES

DELIVERED PROMPTLY

TO ORDER.

ALL SPORTS HOUSE

# Exchange Hotel

MARKET SQUARE,  
WELLINGBOROUGH

Facing Public Car Park.  
Headquarters W.R.F.C., W.M.C.C.

N.B.C. ALES AND STOUTS,  
GUINNESS, WORTHINGTON,  
BASS IN BOTTLE.

Every Accommodation for Commercials  
and Visitors to the Town.

PHONE 240

Proprietor: **BILLY BURKE**  
(Late Saints R.F.C.)

" ROYAL " EDISWAN LAMP  
STOCKIST.

# M. J. FOSTER

ELECTRICAL ENGINEER,

Weedon Road,  
(opp. Franklin's Gardens)

NORTHAMPTON.

HEATING, LIGHTING,  
POWER AND RADIO.

Phone 463.

EDISWAN CLEANER,  
DISTRIBUTOR.

## Football League, Div. 3 (Southern) Results.

Home Club.	Ground	Aldershot	Bournemouth	Brighton	Bristol City	Bristol Rovers	Cardiff City	Clapton Orient	Crystal Palace	Exeter City	Gillingham	Luton Town	Millwall	Newport County	NORTHAMPTON	Notte County	Queen's Park R.	Reading	Southern United	Swindon Town	Torquay United	Walsall	Watford
Aldershot	(11) H	1 3	...	...	...	...	...	...	...	1 1	...	...	...	...	0 2	...	0 0	...	...	...	...	...	2 2
Bournemouth	(8) H	...	1 0	...	...	3 0	...	...	...	...	1 0	2 1	2 2	...	...	...	...	...	...	5 2	...	...	...
Brighton	(7) H	...	...	...	...	...	...	...	...	...	...	...	2 0	...	1 2	...	...	...	...	...	...	...	...
Bristol City	(13) H	...	...	...	...	...	...	...	...	...	...	...	...	...	...	...	...	...	...	...	...	...	...
Bristol Rovers	(17) H	...	...	...	...	...	...	...	...	...	...	...	...	...	...	...	...	...	...	...	...	...	...
Cardiff City	(20) H	...	...	...	...	...	...	...	...	...	...	...	...	...	...	...	...	...	...	...	...	...	...
Clapton Orient	(14) H	...	...	...	...	...	...	...	...	...	...	...	...	...	...	...	...	...	...	...	...	...	...
Crystal Palace	(6) H	...	...	...	...	...	...	...	...	...	...	...	...	...	...	...	...	...	...	...	...	...	...
Exeter City	(22) H	...	...	...	...	...	...	...	...	...	...	...	...	...	...	...	...	...	...	...	...	...	...
Gillingham	(16) H	...	...	...	...	...	...	...	...	...	...	...	...	...	...	...	...	...	...	...	...	...	...
Luton Town	(2) H	...	...	...	...	...	...	...	...	...	...	...	...	...	...	...	...	...	...	...	...	...	...
Millwall	(12) H	...	...	...	...	...	...	...	...	...	...	...	...	...	...	...	...	...	...	...	...	...	...
Newport County	(21) H	...	...	...	...	...	...	...	...	...	...	...	...	...	...	...	...	...	...	...	...	...	...
NORTHAMPTON	(15) H	...	...	...	...	...	...	...	...	...	...	...	...	...	...	...	...	...	...	...	...	...	...
Notte County	(9) H	...	...	...	...	...	...	...	...	...	...	...	...	...	...	...	...	...	...	...	...	...	...
Queen's Park R.	(4) H	...	...	...	...	...	...	...	...	...	...	...	...	...	...	...	...	...	...	...	...	...	...
Reading	(3) H	...	...	...	...	...	...	...	...	...	...	...	...	...	...	...	...	...	...	...	...	...	...
Southern Utd.	(18) H	...	...	...	...	...	...	...	...	...	...	...	...	...	...	...	...	...	...	...	...	...	...
Swindon Town	(19) H	...	...	...	...	...	...	...	...	...	...	...	...	...	...	...	...	...	...	...	...	...	...
Torquay Utd.	(10) H	...	...	...	...	...	...	...	...	...	...	...	...	...	...	...	...	...	...	...	...	...	...
Walsall	H	...	...	...	...	...	...	...	...	...	...	...	...	...	...	...	...	...	...	...	...	...	...
Watford	(5) H	...	...	...	...	...	...	...	...	...	...	...	...	...	...	...	...	...	...	...	...	...	...

Figures in parenthesis indicate last season's final position.

For away matches read downwards.



# FIRST CLASS TRAVEL

at THIRD CLASS FARES by

# UNITED COUNTIES

Follow the  
"Cobblers"  
by coach.

United Counties.  
coaches-de luxe for  
**Private Hire.**

Ask for Prices.

Phone 2661

Chief Booking and Enquiry Office: DERNGATE, NORTHAMPTON.

## LUXURY EXPRESS COACHES

GO IN COMFORT BY COACH.

Regular Services to the Midlands,  
London and the Coast.

Full particulars of fares and times may be obtained  
from the Company's offices and agents.



Gentlemen's Hairdressing  
Saloon.

Wholesale & Retail  
Tobacconist.

# VIC HUCKLE

37, HIGH ST.,  
WELLINGBOROUGH

'Phone 444.

Our Slogan is—

"Service WITH Speed," AND it's True!