

League III (Southern)

WATFORD v. LUTON TOWN

March 23rd, 1935

*Elliotts' specialise
in SOUND, TONE
AND MUSICAL
PRODUCTS and
are, therefore, exper-
ienced in providing
and recommending
to the super-
sensitive ear the
best reproduction in
RADIO.*

**HIS MASTER'S
VOICE
MURPHY
MARCONI
PYE
PHILIPS
EKCO**

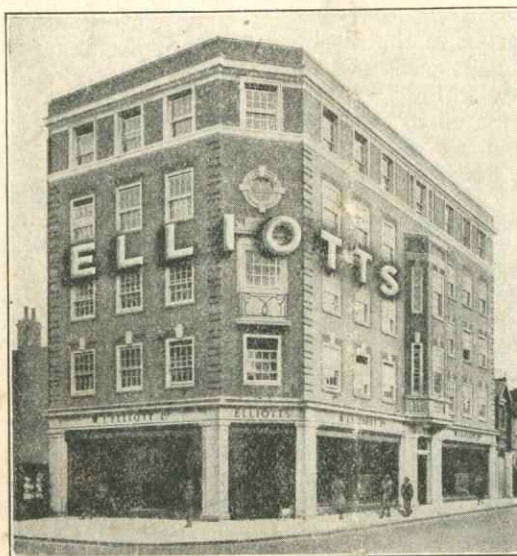

For Manifold Musical Merchandise

ELLIOTTS'

(THE "SOUND" SHOP)

HIGH ST., WATFORD

& RICKMANSWORTH

Honest Hire Purchase Terms arranged

**YOUR LOCAL
PIANO, RADIO
AND
MUSIC SHOW.**

**New and Second-
hand PIANOS
by**

**CHALLEN
EAVESTAFF
CHAPPELL
STROHMENGER
BECHSTEIN
STEINWAY**

WATFORD ASSOCIATION FOOTBALL CLUB LTD.

Registered Offices:
VICARAGE ROAD GROUND, WATFORD

Directors:
Messrs. J. KILBY (Chairman), J. CLIFTON,
J. EVANS, J. GOWERS and E. MCGREGOR.
Secretary: T. L. SIMMONS. *Telephone:* WATFORD 2759
Manager: NEIL MCBAIN.

The Local Derby Again!

THIS afternoon we entertain our neighbours from Luton, and our followers should see a very keen and interesting game. There is sure to be plenty of excitement, which is usual when the two clubs meet, and, if the weather is anything like normal, a large contingent of followers of Luton will no doubt make the best of the afternoon in Watford.

Our visitors are at present holding a slight lead over us in the league table, and the result of the game this afternoon will mean a lot to either club. When visiting Luton earlier in the season we shared the spoils with two goals each, and we do not think there will be a great deal in it to-day, as the teams are fairly evenly matched, but with ground advantage, we feel that we shall make the best of it, and in the end, finish on top.

RESERVES AT STAMFORD BRIDGE.

Our second team will have a hard task when they fulfil their Combination fixture with Chelsea Reserves at Stamford Bridge to-day. We usually do reasonably well when visiting the First League club's enclosure, and if we come away with a division of the spoils from the game, we shall be very satisfied.

The Chelsea Reserves are a very strong combination, and have been carrying all before them recently, which suggests that our team will have a very hard game in front of them. However, no matter what the result is, our eleven are sure to give their more experienced opponents a good run for the honours.

SOUTHERN SECTION CUP WIN.

Our eleven did very well indeed to defeat the Rangers at Shepherds Bush in the replayed Southern Section Cup tie on Thursday week, and there is not the least doubt that victory went to the better side. Lane and O'Brien were our scorers, the goals being scored in each half of the extra time. The game was very lively and interesting throughout, and our players are to be complimented on the way they maintained their pace through the period of extra time.

FIRST TEAM WIN AT SOUTHEND.

In defeating Southend United at the Stadium on Saturday last by two goals to nil, our first team accomplished a very pleasing performance indeed, especially after playing extra time in the Cup tie at Loftus Road on the Thursday previous. The day was ideal for the game, and our team got early into their stride and within fifteen minutes were two goals to the good, as the result of two excellent efforts by Devan and Lane. Rarely have we seen our eleven playing so well, and the way they found each other with the ball was, to say the least, amazing.

The interval arrived with a two goal lead in our favour, and although no further scoring took place, we finished completely on top and were far and away the superior team.

RESERVES DEFEAT PALACE RESERVES.

Our second team continued their good form by decisively beating the Palace Reserves at Watford last Saturday, by three goals to nil, and when one remembers that we had only nine men for the latter part of the game, it was a really good performance; in fact, the way our depleted eleven overcame their handicap was a credit to them.

PROMOTION CHANGES SUGGESTIONS.

For a number of years now, there has been the feeling abroad that in order to create an even greater interest in the game and make things a bit more worth while for the league clubs, it might be a good thing to completely re-organize the system of promotion and relegation. On several occasions, suggestions have been made at the Football League's various annual meetings, but for some reason or other, they have always previously been turned down.

It was announced in the daily press this week however, that a further determined effort is to be made to get a decision to revolutionize the promotion and relegation system.

Mr. Sam Allen, the popular secretary of Swindon Town Football club, is once again taking on the responsibility of being the champion of the cause of the smaller clubs, and as a member of the Southern Section executive, he has prepared a circular to be sent to all First and Second Division clubs whose representatives decide the policy of the League. This circular has been approved, and the clubs are being asked to support one of three proposals.

Mr. Bendle Moore, the chairman of Derby County and a gentleman who has been agitating for changes in this direction for some considerable time, will move the first proposal, which suggests that every season four clubs be relegated from the First Division with as many promotions from

the Second Division, also that four clubs be relegated from Division II and that each section of the Third Division promote two.

The second proposal will be moved by the Fulham representative, that present arrangements be continued as regards the First Division, but that three clubs be relegated from the Second Division and the vacancies be filled by two clubs from the Southern and one from the Northern Section of Division III.

Manchester United will move the third proposition, which is very similar to that of Fulham except that the Second Division vacancies be filled by one club from each section of the Third Division and another to be decided by a championship game between the runners-up of the two sections.

Mr. Allen is reported to have said that he considers the advocates of these changes are "getting nearer their goal. Voting is confined to the representatives of the first two divisions and is getting progressively closer." Voting was almost fifty-fifty, and a resolution needed a two-thirds majority, but they stood "a sporting chance of getting one of the proposals passed at the next annual meeting, which would surely give a great fillip to the game."

BATH CITY AND THE LEAGUE.

Bath City will be among the aspirants for entrance to the League this year, having recently made application for admission to the Third Division. In their efforts to make themselves worthy of election, plans are being drawn up for the dressing rooms and offices which are to be built underneath the stand and the work will be proceeded with at once.

Other necessary improvements will be made as time progresses so that there shall be nothing in the way of lack of accommodation or quality of ground to hinder their acceptance to league membership.

ENGLAND'S MATCH WITH HOLLAND.

The match between England and Holland to be played in Amsterdam on May 18th, is apparently arousing great interest both in this and other countries, for it was reported in the press this week that all the tickets had already been sold and that nearly a thousand people would travel from England to see the game.

This is all to the good, and should do much to foster a friendly feeling between the countries concerned in these Soccer matches and also help to bring about a better understanding of the game as it should be played.

MIDDLESEX CUP MATCHES.

In connection with the Middlesex Cup tie games, the final is to take place on Easter Monday, and it is understood that the Brentford Football club are to be approached with a view to the match being played on the Griffin Park enclosure. Should this not be available the match will take place at Southall.

Uxbridge is one club concerned in the final tie, while the other has yet to be decided, Hayes and London Caledonians having already drawn twice in the semi-final. The next replay will be on Saturday, March 30th, at Southall.

BLYTH SPARTANS RECORD.

Blyth Spartans, the famous nursery club of the North East, have really good reason to be proud of their record in the matter of useful players who have graduated in their ranks, and with the transfer of Barron (goalkeeper) to Chesterfield, they have now provided league clubs with three custodians during the past two years. The other two players were King, who is now with Everton, and Dawson, at present on the books of Manchester City.

SOUTHERN SECTION CUP.

Our semi-final tie in the Southern Section Cup competition has been arranged to take place on Thursday next, March 28th, at Coventry, where a keenly-fought game should be witnessed. We have already taken three points out of a possible four from the Midland club in league matches, and if we can produce our best form there is no reason why we should not again give a good account of ourselves next week.

SCHOOLBOY FOOTBALL.

There appears to be a possibility that another International player in schoolboy football is likely to be provided by the Watford district, for R. Nicholson (Alexandra) has been chosen as inside right in the England team to meet The Rest in the final trial match to take place to-day at Southampton. He did very well in the game at Dudley, but is reported as needing to finish a bit better and then he will turn out a first class player.

Watford Boys have done very well in schoolboy football during the last one or two seasons and a further honour would do them no injustice.

LEAVESDEN IN CUP FINAL.

Leavesden have qualified for the final in the Herts Senior Cup competition as the result of their victory last Saturday over Hoddesdon Town, and will be called upon to face St. Albans, who recently defeated Apsley by three goals to one, and thus there will be the twin element of a local derby and a cup-tie all in the one game which should be a very hard and keen encounter.

BEFORE

RETURNING HOME
SEE OUR WINDOWS &
INSPECT OUR DISPLAY

of **SANITARY WARE**
TILE FIREPLACES
WOOD MANTELS &c.

STANDARD RANGE & FOUNDRY CO. LTD.

QUEENS ROAD & DERBY ROAD CORNER
(Opposite Bus Stop)

Telephone: **WATFORD** 2261 (6 lines)

Ask for . .

BENSKIN'S WATFORD ALES and STOUTS

Brewers of the
Famous "Colne Spring"

Best of all Old Ales

BENSKIN'S WATFORD BREWERY LTD., Watford

Your Warmest Supporter

GAS The healthy way to warmth
The warmer way to health

Visit our Showrooms and inspect our New Season's Gas Fires.

The Watford & St. Albans Gas Co.

Chief Showrooms - 149 The Parade, Watford,

It is Goals that count!

YOU WILL SCORE
by calling at

Harringtons

Where **TEAS** are
QUICKLY SERVED
at Moderate Prices

49 HIGH STREET

Telephone: 3809. Branch: 118 HIGH STREET

WHY

don't you put your
advertisement

HERE

?

For Rates, etc.,
apply

BOURNEHALL PRESS
BUSHEY

Telephone:
Bushey Heath 79.

"PLAYERS"

ALWAYS PLEASE

TUCKER & CO.

ESTABLISHED OVER HALF A CENTURY

Wholesale & Retail
Tobacconists



109 & 133 HIGH STREET
WATFORD

Telephone: 4005 Watford

WATFORD

Royal Blue Jerseys, White
Knickers.

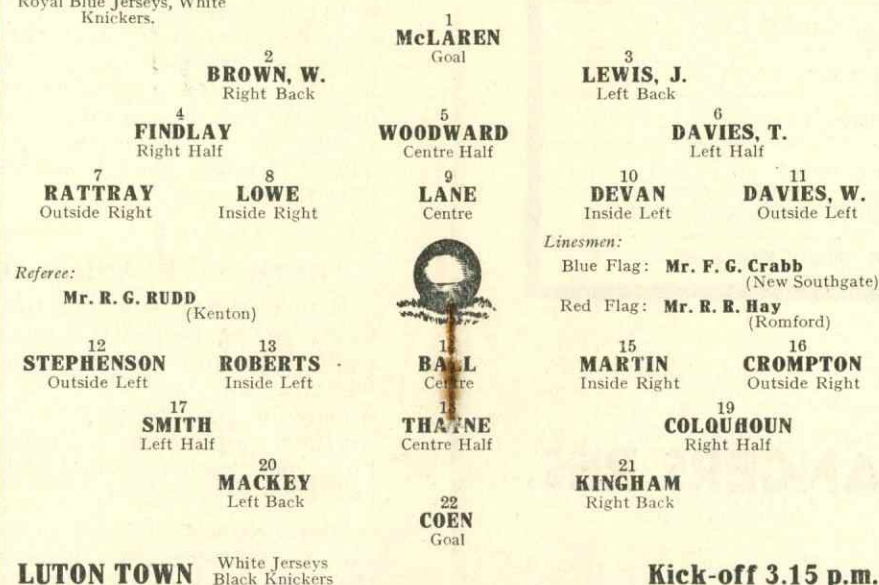

LUTON TOWN White Jerseys
Black Knickers

League III (Southern)

Kick-off 3.15 p.m.

Watford Football Club

All Supporters are asked
to buy regularly each
week a copy of the

OFFICIAL PROGRAMME

and to patronise the
ADVERTISERS

The Proceeds of the Sales and Advertisements
all help towards the upkeep of the
Football Club

J. N. BUTTERY & SON

HIGH GRADE
FAMILY BUTCHERS



19 The Parade
High Street, Watford
Phone 5217 Watford

476 St. Albans Road
Phone 5113 Watford

Branches at
Harrow, Palmers Green, Winchmore
Hill, Enfield and Bowes Park.

CENTRAL CAR PARK

MARLBOROUGH ROAD
(Off Market Street—Two minutes G.P.O.)

FOOTBALL ENTHUSIASTS
Park your Car
. . in Safety!

ACCOMMODATION FOR 150 CARS
Regular Attendant in charge.

CONTINUOUS
PERFORMANCE
2.0
TO
10.30

H. C. GWYNNE
Manager
Phone: 4855 Watford

THE CARLTON

TO-NIGHT: MARY CHRISTIANS in "A WICKED WOMAN" (A)

ALL NEXT WEEK:

"EVELYN PRENTICE" (A) starring William Powell & Myrna Loy

ALSO: "HAVE A HEART" (U) with JEAN PARKER

ALWAYS A
GOOD
PROGRAMME

CONTINUOUS
PERFORMANCE
2.0
TO
10.30

ONCE NIGHTLY
AT
8.0

PALACE THEATRE

Licensee and Manager: DAVID SHENSTONE

Telephone: 4151 WATFORD

TONIGHT:

The Watford Repertory Company

NEXT WEEK:

EVAN JOHN and
NORA NICHOLSON in

DAVID SHENSTONE presents

"THREE FOR LUCK"

A COMEDY BY MABEL CONSTANDUROS
THE NEW PALACE THEATRE BAND

"Murder on the Second Floor"

THE WELL-KNOWN COMEDY THRILLER BY FRANK VOSPER

MATINEES
WED. 2.30
SAT. 5.0

To Supporters

Please Patronise the
Advertisers in this
Programme whenever
possible, as they are
helping the Club to
help you.

GOODCHILD'S WINTER SALE

A GREAT OPPORTUNITY OF OBTAINING HIGH CLASS GOODS
AT LOW PRICES BARGAINS AT HALF PRICE
REGULAR STOCK AT DISCOUNT PRICES

NOW PROCEEDING

THE MEN'S OUTFITTER

23 QUEENS ROAD, WATFORD

Phone 5339 Watford

Established 55 Years

WELLS' WATFORD BREWERY LTD.

LEGGATTS RISE OFF-LICENCE

NOW OPEN

For the sale of Ales and Stouts in Retail Quantities

Leading Brands Stocked Prompt delivery on receipt
of orders by post.

High Class Wines & Spirits, Mineral Water, Cyder, &c.

ST. ALBANS ROAD, WATFORD

Telephone: Watford 2157

HALF-TIME SCORE BOARD

A—Bournemouth v. Brighton & H.

B—Bristol City v. Charlton Ath.

C—Clapton Orient v. Torquay U.

D—Coventry City v. Queens P. R.

E—Exeter City v. Bristol Rovers

F—Gillingham v. Swindon Town

G—Millwall v. Crystal Palace - -

H—Northampton v. Cardiff City

K—Reading v. Aldershot - - -

L—Arsenal v. Grimsby Town - -

M—Middlesbrough v. Spurs - -

N—West Bromwich A. v. Chelsea

First Figure represents Home Club.

Z—Match Abandoned.

X—Match Postponed.

NEXT MATCH AT VICARAGE ROAD

WATFORD v. QUEENS PARK RANGERS RES.

LONDON COMBINATION

SATURDAY, MARCH 30th, 1935.

KICK-OFF 3.15 p.m.

PHONE: WATFORD 3593

E. PITTS (late W. BARKER)

PURVEYOR OF HIGH-CLASS MEAT

9 CHALK HILL, BUSHEY

PERSONAL SUPERVISION

LOWEST PRICES

The Jeweller for Quality.

B. S. Morse,
136 High Street,
Watford.

Tel. 4890.

Football League—Div. III. (Southern Section).

			F.	A.
Aug. 25	Bristol City	...	Away	1 3
" 29	BRIGHTON & HOVE A.	...	HOME	0 1
Sept. 1	MILLWALL	...	HOME	2 3
" 5	Brighton & Hove Albion	...	Away	0 2
" 8	Coventry City	...	Away	1 1
" 15	CLAPTON ORIENT	...	HOME	5 0
" 22	Gillingham	...	Away	2 1
" 29	READING	...	HOME	1 0
Oct. 6	Northampton Town	...	Away	0 1
" 13	BOURNEMOUTH & BOS. A.	...	HOME	3 1
" 20	CARDIFF CITY	...	HOME	1 3
" 24	BRISTOL G. (Southern Sect. Cup)	...	HOME	4 1
" 27	Aldershot	...	Away	0 0
Nov. 3	SOUTHEND UNITED	...	HOME	3 1
" 10	Luton Town	...	Away	2 2
" 17	QUEEN'S PARK RANGERS	...	HOME	2 0
" 24	CORINTHIANS (F.A. Cup 1st Rd.)	...	HOME	2 0
Dec. 1	CHARLTON ATHLETIC	...	HOME	2 0
" 8	WALSALL (F.A. Cup 2nd Rd.)	...	HOME	1 1
" 13	Walsall (F.A. Cup 2nd Rd. Replay)	...	Away	0 1
" 15	SWINDON TOWN	...	HOME	7 4
" 22	Torquay United	...	Away	3 1
" 25	Newport County	...	Away	1 0
" 26	NEWPORT COUNTY	...	HOME	7 0
" 29	BRISTOL CITY	...	HOME	4 0
Jan. 5	Millwall	...	Away	0 0
" 12	Crystal Palace	...	Away	0 0
" 19	COVENTRY CITY	...	HOME	2 0
" 26	Clapton Orient	...	Away	1 1
Feb. 2	GILLINGHAM	...	HOME	3 1
" 9	Reading	...	Away	2 3
" 13	QUEENS PK. R. (Sthrn. Sec. Cup)	...	HOME	1 1
" 16	NORTHAMPTON TOWN	...	HOME	1 1
" 23	Bournemouth & Boscombe A.	...	Away	2 1
" 28	Queens Pk. R. (Sthrn. Sec. Cup Replay)	...	Away	1 1
Mar. 2	Cardiff City	...	Away	1 2
" 9	ALDERSHOT	...	HOME	0 1
" 14	Queens Pk. R. (Sthrn. Sec. Cup Replay)	...	Away	2 0
" 16	Southend United	...	Away	2 0
" 23	LUTON TOWN	...	HOME	...
" 30	Queen's Park Rangers	...	Away	...
April 6	CRYSTAL PALACE	...	HOME	...
" 13	Charlton Athletic	...	Away	...
" 19	EXETER CITY	...	HOME	...
" 20	BRISTOL ROVERS	...	HOME	...
" 22	Exeter City	...	Away	...
" 23	Bristol Rovers	...	Away	...
" 27	Swindon Town	...	Away	...
May 4	TORQUAY UNITED	...	HOME	...

London Combination

			F.	A.
Aug. 25	LUTON TOWN	...	HOME	1 1
" 29	Arsenal	...	Away	0 6
Sept. 1	Portsmouth	...	Away	1 1
" 5	ARSENAL	...	HOME	0 6
" 8	BRISTOL CITY	...	HOME	2 2
" 10	Northampton Town	...	Away	2 3
" 12	Bournemouth & Boscombe A.	...	Away	2 0
" 15	Millwall	...	Away	3 3
" 19	SOUTHEND UNITED	...	HOME	2 0
" 22	COVENTRY CITY	...	HOME	3 1
" 26	Southend United	...	Away	2 0
" 29	Fulham	...	Away	1 1
Oct. 3	NORTHAMPTON TOWN	...	HOME	3 1
" 6	BIRMINGHAM (Friendly)	...	HOME	4 3
" 13	Reading	...	Away	3 2
" 15	West Ham	...	Away	3 0
" 20	Southampton	...	Away	1 2
" 27	CHARLTON ATHLETIC	...	HOME	3 1
Nov. 3	Crystal Palace	...	Away	2 3
" 10	CHELSEA	...	HOME	2 0
" 17	Queens' Park Rangers	...	Away	0 1
" 24	Clapton Orient	...	Away	3 2
Dec. 1	Leicester City	...	Away	1 3
" 15	Brighton & Hove Albion	...	Away	0 7
" 22	TOTTENHAM HOTSPUR	...	HOME	1 2
" 25	BRENTFORD	...	HOME	2 0
" 26	Brentford	...	Away	0 3
" 29	Luton Town	...	Away	3 4
Jan. 5	PORTSMOUTH	...	HOME	1 1
" 12	WEST HAM UNITED	...	HOME	2 2
" 19	Bristol City	...	Away	2 2
" 26	MILLWALL	...	HOME	4 1
Feb. 2	Coventry City	...	Away	5 1
" 9	ROYAL AIR FORCE (Friendly)	...	HOME	3 0
" 9	FULHAM	...	HOME	1 0
" 23	READING	...	HOME	2 1
Mar. 2	SOUTHAMPTON	...	HOME	4 1
" 9	Charlton Athletic	...	Away	0 0
" 16	CRYSTAL PALACE	...	HOME	3 0
" 23	Chelsea	...	Away	...
" 30	QUEEN'S PARK RANGERS	...	HOME	...
April 10	CLAPTON ORIENT	...	HOME	...
" 13	LEICESTER CITY	...	HOME	...
" 20	Swansea Town	...	Away	...
" 27	BRIGHTON & HOVE A.	...	HOME	...
" 27	BOURNEMOUTH & BOS. A.	...	HOME	...
May 1	SWANSEA TOWN	...	HOME	...
" 4	Tottenham Hotspur	...	Away	...

F.A. CUP

1st Round	- - - -	November 24th, 1934
2nd Round	- - - -	December 8th, 1934
3rd Round	- - - -	January 12th, 1935
4th Round	- - - -	January 26th, 1935
5th Round	- - - -	February 16th, 1935
6th Round	- - - -	March 2nd, 1935
Semi-Final	- - - -	March 16th, 1935
Final	- - - -	April 27th, 1935

LEAGUE TABLES

LEAGUE III. (SOUTHERN).

	Pld.	Won	Lost	Drn.	For	Agst.	P.
Charlton Athletic	33	22	6	5	80	41	49
Coventry City	32	17	8	7	73	39	41
Reading	32	16	7	9	65	38	41
Luton Town	32	16	8	8	71	43	40
WATFORD	32	16	9	7	61	34	39
Crystal Palace	33	15	9	9	64	53	39
Brighton & Hove Albion	33	15	12	6	55	42	36
Torquay United	33	15	13	5	63	55	35
Bristol Rovers	32	13	11	8	56	61	34
Queens Park Rangers	33	12	13	8	47	50	32
Exeter City	33	13	15	5	54	58	31
Northampton	32	12	13	7	49	57	31
Millwall	34	12	15	7	42	52	31
Bristol City	32	11	13	8	36	54	30
Swindon Town	31	9	12	10	55	59	28
Clapton Orient	32	10	14	8	45	52	28
Bournemouth	32	12	16	4	44	57	28
Aldershot	32	9	14	9	33	46	27
Cardiff City	33	9	15	9	45	67	27
Gillingham	32	8	17	7	44	66	23
Newport County	33	9	19	5	45	83	23
Southend United	31	7	19	5	43	68	19

LONDON COMBINATION.

	Pld.	Won	Lost	Drn.	For	Agst.	P.
Arsenal	36	25	7	4	105	42	54
Tottenham Hotspur	35	21	9	5	104	53	47
Brentford	37	20	10	7	65	40	47
Leicester City	39	19	14	6	66	56	44
WATFORD	37	17	11	9	70	64	43
Crystal Palace	39	18	15	6	78	76	42
Chelsea	35	14	10	11	70	58	39
Luton Town	35	17	14	4	71	61	38
Portsmouth	36	14	12	10	57	50	38
Coventry City	37	17	16	4	80	67	38
Reading	38	15	15	8	83	74	38
Fulham	37	15	16	6	83	72	36
Swansea Town	35	14	14	7	55	58	35
Brighton & Hove Albion	36	15	17	4	55	62	34
Bournemouth	36	12	14	10	43	63	34
Queens Park Rangers	37	14	17	6	50	78	34
West Ham United	37	15	19	3	62	66	33
Clapton Orient	37	13	17	7	72	77	33
Charlton Athletic	36	11	15	10	61	67	32
Bristol City	37	12	18	7	66	81	31
Millwall	36	10	16	10	46	76	30
Northampton	35	11	17	7	51	65	29
Southampton	37	9	22	6	39	72	24
Southend United	36	8	21	7	41	81	23

Every Morning

for Breakfast—be sure you have

FOWLER'S Golden Marmalade

New season's make now on sale

Spring time is digging time

WE have a fine selection of Garden Tools by makers whose goods we know from experience will give the utmost satisfaction!

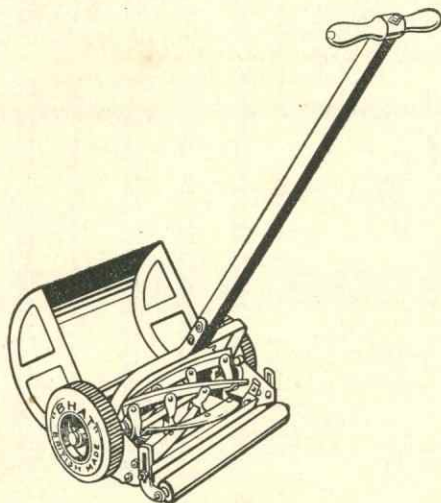

British made Lawn Mowers with bronze bearings and new easy type of adjustment

10" 16/-

With ball bearings and high driving wheels. Very easy running

12" 21/-

GRASS BOXES . 4/- extra

IRONCRETE BARROWS AND ROLLERS (as advertised)

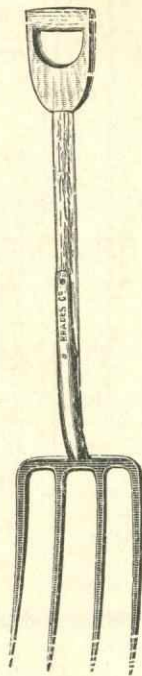

WARRANTED FORKS
(4-prong)

4/11 & 5/11
by Griffin & Brades.

Also cheaper quality
3/11

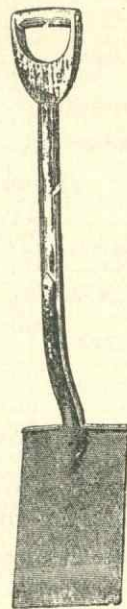

WARRANTED SPADES

5/6
5/11
6/6

Cheaper quality
3/11

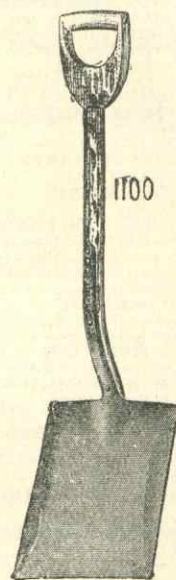

SHOVELS

3/6
4/6
4/11

Cheaper quality
2/-
2/6

DAVIES & Co

Tool Merchants

**154 HIGH STREET
WATFORD**