

TRUE - FORM



FOOTWEAR

The Best Value
IN THE TOWN

=====
BUY FROM THE ACTUAL MAKERS

LOCAL BRANCH:

44, GEORGE STREET.

Head Office and Factories, NORTHAMPTON.

WARNING!

'KOL-Y-ENTE'

Guaranteed Pure Empire Tea

(Imitation is always the sincerest flattery, but very often the commonest and meanest fraud).

" Though rivals in plenty to *match* KOL-Y-ENTE
Have tried very hard you'll agree,
The popular favour goes out to the flavour
And health-giving charm of this Tea.
So highly it's rated, they can't imitate it,
The Blend is a secret, you see—
So, failing to track it,
They turn to the packet,
For nothing can easier be
Than to copy a label
And print on some fable,
But that won't deceive you or me!"

For the protection of the Public the name " KOL-Y-ENTE " is registered—only the colouring and the wording

On this Carton may be IMITATED
But the name is INVIOLEABLE.
The quality of the Tea is INIMITABLE.

DEMAND

'KOL-Y-ENTE'

Take no substitute which is tendered for sake of extra profit.

BEWARE!

Luton Town Football & Athletic

CO., LTD.

PRESIDENT :
MR. HARRY ARNOLD, C.A., J.P.

DIRECTORS :
Chairman : COUNCILLOR CHAS. JEYES.
MESSRS. EDWARD MOUSE (Vice-Chairman), ERNEST G. GIBBS, STANLEY H. GODFREY, C.A.,
HORACE S. HEWSON, STEWART C. WILKINSON, E. HUGH WOODS, C.A., J.P., PHILIP WRIGHT
SECRETARY-MANAGER : MR. HAROLD WIGHTMAN.
ASSISTANT SECRETARY : MR. A. E. WICKSON.
HONORARY MEDICAL OFFICER : E. J. CRARER, M.B., Ch.B.

The League—Div. III. LUTON v. NORTHAMPTON. Sat., Dec. 30th.

TO EVERYBODY : A BRIGHT, PROSPEROUS, AND HAPPY
NEW YEAR.

Our old friends from Northampton have been staging something like a " come-back." They have been playing splendidly of late, and have had a right good Christmas. Changes in their team as compared with the opening match of the season are numerous. Of the team we defeated at the County ground there are included only five players, and one of them, Park, who played centre-half, is down to play full back to-day as substitute for Crilly, who is on the injured list. Wells and Tolland are the only forwards who played at Northampton, the other three playing with the Reserves at Luton on that day, as also did Riches and McGuire.

A lot of hard work by the trainers has been necessary this week to get so many players sound again, for a dozen players reported more or less serious injuries on Wednesday morning. Fraser is still being rested, and so Joe Rennie makes his fourth consecutive appearance. The forward line is something like an experiment. Pease, Andy Rennie and Pearson are all nursing damaged knees, but, happily, George Martin is fit again. Freddy Holbeach thus gets his first game with the seniors, and the surprise packet is Harry Reece at outside left. Reece, when he was injured last Saturday and had to go to the wing, showed up so well when he had the opportunity that none will cavil about his chance there. Bell leads the attack.

May we get a really good game, and the worst we wish our old friends, the Cobblers, is that they will lose to-day for the last time this season, unless we have to meet them in the F.A. Cup. (No, we have not yet been beaten).

We would remind supporters that next Saturday the Arsenal Reserves are due at Luton. What about a record attendance for a Reserves' game as well as at the Cup-tie the following week?

Only 4/- Enclosure and 3/- Lane Stand Tickets left. Get these while they are available. You know what Londoners are !

LUTON TOWN F.C. :: 1st XI. FIXTURES.

THE LEAGUE, DIV. III—SOUTHERN

Date.	Opponent.	Ground.	Last Season's		F.	A.
			Results.			
Aug. 26	Northampton Town	A	(0-1)	3	2	
" 28	Charlton Athletic	H		2	1	
Sept. 2	Torquay United	H	(2-1)	10	2	
" 4	Charlton Athletic	A		0	2	
" 9	Queen's Park Rangers	A	(1-3)	1	2	
" 13	Crystal Palace	A	(0-3)	2	2	
" 16	Newport County	H	(2-2)	1	1	
" 23	Norwich City	A	(1-2)	0	4	
" 30	Bristol City	H	(5-4)	3	0	
Oct. 7	Clapton Orient	A	(0-0)	1	1	
" 14	Swindon Town	H	(6-2)	2	3	
" 21	Watford	H	(3-2)	2	1	
" 28	Reading	A	(1-4)	1	4	
Nov. 4	Coventry City	H	(4-1)	0	1	
" 11	Southend United	A	(1-2)	1	0	
" 18	Bristol Rovers	H	(1-1)	2	2	
" 25	F.A. Cup (1st Round)					
Dec. 2	Gillingham	H	(2-1)	4	2	
" 9	Exeter City	A	(0-2)	2	4	
" 16	Cardiff City	H	(8-1)	3	1	

Date.	Opponent.	Ground.	Last Season's		F.	A.
			Results			
Dec. 23	Bournemouth	A	(2-0)	3	4	
" 25	Aldershot	A	(2-2)	0	0	
" 26	Aldershot	H	(2-1)	1	1	
" 30	Northampton Town	H	(2-1)			
Jan. 6	Torquay United	A	(1-3)			
" 13	F.A. Cup (Luton's entry)					
" 20	Queen's Park Rangers	H	(3-1)			
" 27	Newport County	A	(2-3)			
Feb. 3	Norwich	H	(1-1)			
" 10	Bristol City	A	(2-5)			
" 17	Clapton Orient	H	(4-1)			
" 24	Swindon Town	A	(1-1)			
Mar. 3	Watford	A	(1-4)			
" 10	Reading	H	(1-1)			
" 17	Coventry City	A	(0-4)			
" 24	Southend United	H	(3-3)			
" 30	Brighton and Hove	A	(0-2)			
" 31	Bristol Rovers	A	(0-0)			
Apr. 2	Brighton	H	(0-0)			
" 7	Crystal Palace	H	(1-1)			
" 14	Gillingham	A	(1-1)			
" 21	Exeter City	H	(4-0)			
" 28	Cardiff City	A	(2-3)			
May 5	Bournemouth	H	(1-2)			

That other GOAL! THE MANCHESTER CAFE

We Score over all others
for
VALUE
VARIETY
COMFORT
SERVICE

TEAS LUNCHEONS
SUPPERS . .

12, Manchester St. Luton
CHAS. W. ATTERBURY

BAILEY'S

TOBACCONIST AND
COACH BOOKING AGENT

"BEDFORD PANATELLAS"

A Fine 2d. Smoke

Daily Coach Services

to all parts of Great

. . . Britain . . .

38, New Bedford Rd.

SALOON
COACHES
FOR



PRIVATE
HIRE
PHONE 288

LUTON and LONDON
DAILY — FREQUENT SERVICE

2/6 Return
1/6 Single

BOOKING
OFFICE: 25, PARK STREET WEST, LUTON

LUTON TOWN F.C. :: 2nd XI. FIXTURES.

LONDON COMBINATION.

Date.	Opponent.	Ground.	Last Season's		F.	A.
			Results.			
Aug. 26	Northampton Town	H	(2-2)	3	3	
" 28	Swansea Town	A	(1-3)	0	1	
Sept. 2	Arsenal	A	(1-3)	1	3	
" 4	Swansea Town	H	(0-2)	1	0	
" 9	Queen's Park Rangers	H	(2-3)	0	2	
" 14	Charlton Athletic	A	(2-3)	2	2	
" 16	Fulham	A	(1-5)	0	2	
" 23	Southampton	H	(3-0)	1	0	
" 27	Millwall Athletic	H	(8-0)	5	2	
" 30	Bristol City	A	(1-1)	0	2	
Oct. 7	Bournemouth	H		6	2	
" 16	Millwall Athletic	A	(1-4)	0	2	
" 21	Leicester City	A	(0-2)	0	4	
" 28	Tottenham Hotspur	H	(0-0)	1	3	
Nov. 1	Cambridge University (Friendly)	H		5	2	
" 4	Brentford	A	(0-5)	0	7	
" 11	Chelsea	H	(5-0)	5	0	
" 18	Crystal Palace	A	(1-5)	2	1	
" 25	Portsmouth	H	(3-1)	0	3	
Dec. 2	Southend United	A	(0-1)	1	0	
" 9	Coventry City	H	(4-0)	1	0	
" 16	Reading	A	(4-2)	0	3	
" 23	Watford	H	(1-1)	5	3	

Date.	Opponent.	Ground.	Last Season's		F.	A.
			Results.			
Dec. 25	West Ham United	H	(2-1)	1	2	
" 26	West Ham United	A	(0-3)	2	2	
" 30	Northampton Town	A	(2-3)			
Jan. 6	Arsenal	H	(1-0)			
" 13	Charlton Athletic	H	(5-1)			
" 20	Queen's Park Rangers	A	(1-2)			
" 27	Fulham	H	(0-2)			
Feb. 3	Southampton	A	(1-0)			
" 10	Bristol City	H	(2-6)			
" 17	Bournemouth	A				
" 24	Aldershot	H	(3-0)			
Mar. 3	Leicester City	H	(0-0)			
" 10	Tottenham Hotspur	A	(0-0)			
" 17	Brentford	H	(1-2)			
" 24	Chelsea	A	(0-3)			
" 30	Brighton and Hove	H	(1-1)			
" 31	Crystal Palace	H	(5-2)			
Apr. 2	Brighton and Hove	A	(0-1)			
" 7	Portsmouth	A	(0-1)			
" 14	Southend United	H	(3-0)			
" 21	Coventry City	A	(2-4)			
" 25	Aldershot	A	(1-1)			
" 28	Reading	H	(6-1)			
May 5	Watford	A	(1-3)			

DODSON'S

BESPOKE AND
SURGICAL
BOOTMAKER

Work done by Skilled Men
only.
Quotations on application.

NOTE THE ADDRESS—

54, ASH ROAD
LUTON

AND STATION ROAD, HARPENDEN

THE CORNER

ON YOUR WAY
TO AND FROM THE
MATCH GET YOUR

SUPPLIES OF
TOBACCO

AND

Confectionery

AT

"THE CORNER"

All leading Brands in stock.

DUNSTABLE ROAD **X**

B
E
E
C
H

R
O
A
D

The Fox Hotel

J.W. GREEN'S
FINE
ALES
AND
STOUTS



A. R.
MONUMENT
WILL BE
PLEASED
TO MEET
OLD & NEW
FRIENDS

PHONE 822

DUNSTABLE RD LUTON - CLOSE TO FOOTBALL GROUND



AND YOU CANNOT BETTER
J. W. GREEN'S
 LUTONIAN

No. 1 STRONG ALE
 Unsurpassed for Strength and Quality

PALACE

TO-NIGHT
LESLIE HENSON
 AND HEATHER THATCHER IN
IT'S A BOY

LUTON TOWN

(WHITE SHIRTS; BLACK KNICKERS)

RIGHT

LEFT

1 Harford

2 Kingham

3 Mackey

4 Kean

5 McGinnigle

6 Rennie (J.)

7 Holbeach

8 Martin

9 Bell

10 Hutchison

11 Reece

Referee—

Mr. A. J. Jewell, London.



Linesmen—

Mr. R. C. Greenwood, London (red flag); Mr. H. J. Hancock, Harlesden (blue flag).

12 Wells

13 Tolland

14 Henson

15 Frazer

16 McAlear

17 Davies

18 McGuire

19 Riches

20 Dawes

21 Park

22 Allen (T.)

NORTHAMPTON TOWN

(CLARET JERSEYS; WHITE KNICKERS)

LEFT

RIGHT

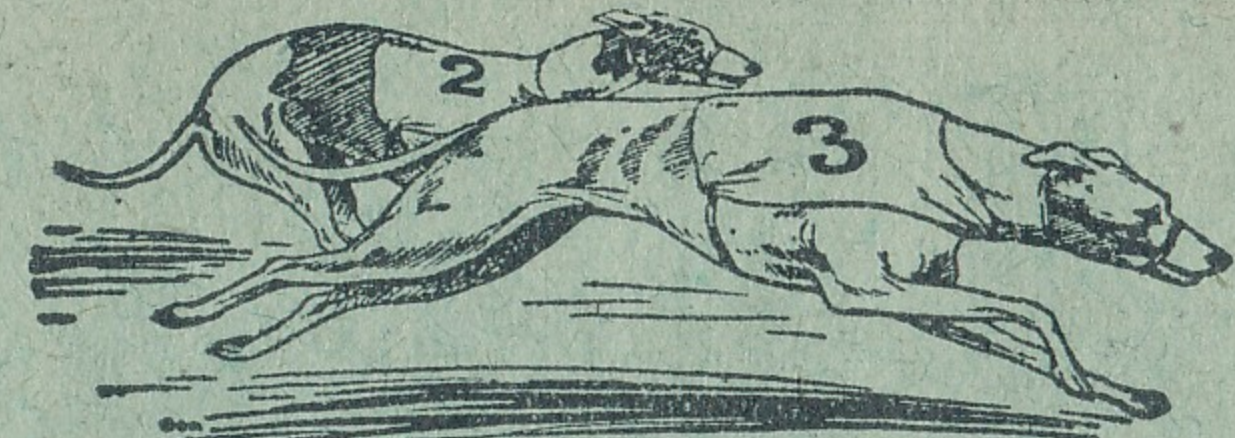

Proprietors:
 Luton & Dunstable
 Greyhound Racing Club, Ltd.
 Room 4,
 Old G.P.O. Buildings,
 Cheapside, Luton.
 Phone: 366.

GREYCYING

LUTON STADIUM
 LUTON-DUNSTABLE ROAD

EVERY WEDNESDAY AND SATURDAY EVENING AT
 7.30 p.m. AND SUNDAYS AT 11.0 a.m. AND 6.30 p.m.
 ADMISSION: 1/4, incl. Tax & Card. Free Car Park.

PHONES: 980, 981, 982, 983 LUTON
 GRAMS: "REQUIRE. LUTON. BEDS"

W. H. LANCASTER
 56, Cambridge Street
 LUTON

Turf Commission Agent

Credit Accounts opened
 on Approved Reference
 ESTABLISHED OVER 20 YEARS

NOW OPEN

SO
 "Get PATES
 to make it"
 at
 207, Dunstable Rd.
 LUTON.
 EST. SINCE 1870.

LADIES' and GENT'S
 TAILOR

ENGINEERS TO THE
 HAT TRADE FOR
 NEARLY 50
 YEARS

JANES BROS. Ltd.
 ADVICE AND DEMONSTRATIONS GLADLY GIVEN
 38, High Town Rd.,
 LUTON PHONE 242

YOU CAN GET A BETTER OVERCOAT

by coming to John Bright, Luton's Master-tailor. An Overcoat better in quality, because it is cut by experts to your own measurements . . . better in value, because it costs you no more than inferior machine-made clothes elsewhere. Come and inspect our splendid patterns. No obligation to buy.

Overcoats to Measure from **39/6** Suits to Measure from **50/-**

JOHN BRIGHT 36, GEORGE ST.,
 (OUTFITTERS LTD) LUTON

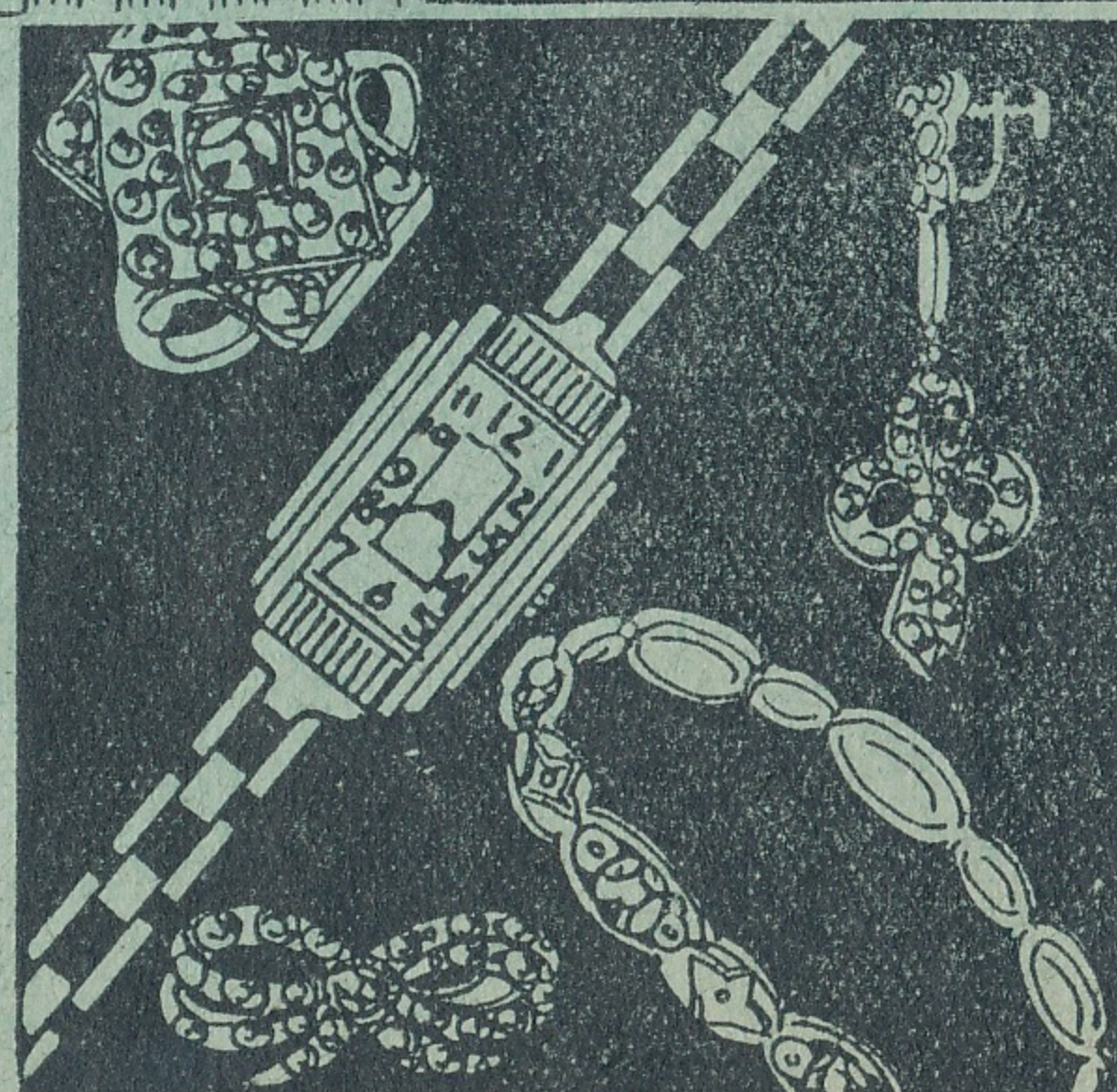

FOR THAT "DIFFERENT"

GIFT SHOP AT WALKER'S

THE JEWELLERS.
 SEE SPECIAL XMAS DISPLAYS OF CLOCKS, SILVER AND CENTURY PLATE, ETC.
 48 GEORGE STREET

ATTENDANCES BAROMETER

Figures of Attendances and Receipts compared with those of last season. Receipts are given to the nearest £. Reserves' games marked (R). (Charlton take place of Brentford. In Reserves' games Bournemouth take the place of Orient).

1932—33.				1933—34.*				
Date.	Atten.	Gross Rec.	Net Rec.	Date.	Atten.	Gross Rec.	Net Rec.	
		£	£			£	£	
Northampton	Aug. 27	11414	661	551	(R) Aug. 26	3140	97	82
Bristol C. (R)	" 29	2367	72	61	" 28	11904	663	553
West Ham (R)	Sept. 3	3894	128	109	Sept. 2	10475	596	497
Orient	" 5	4496	296	247	(R) " 4	1704	51	43
Southampton (R)	" 12	1095	33	28	(R) " 9	2437	74	63
Brentford (R)	" 17	2214	68	58	" 16	10072	559	466
Torquay	" 24	8424	475	396	(R) " 23	1899	79	66
Reading (R)	" 28	823	25	21	(R) " 27	728	23	19
Swansea (R)	Oct. 1	1645	67	56	" 30	8831	492	411
Gillingham	" 8	6244	360	300	(R) Oct. 7	2634	83	76
Newport	" 15	6504	362	302	" 14	7756	458	382
Millwall (R)	" 22	1468	47	40	" 21	10674	617	575
Cardiff	" 29	6002	366	305	(R) " 28	1343	64	53
'Spurs (R)	Nov. 5	2771	86	73	Nov. 4	7690	437	365
Notwich	" 12	5501	324	270	(R) " 11	2802	87	74
Brighton (R)	" 19	1577	50	43	" 18	6778	374	311
Portsmouth (R)	Dec. 3	2180	68	57	Dec. 2	5447	295	246
					(R) " 9	1665	51	43
Southend (R)	Dec. 17	2268	71	60	" 16	5984	321	268
Palace	" 24	7042	397	331	(R) " 23	2106	65	55
Arsenal (R)	" 26	4659	151	128	(R) " 25	3439	107	91
Bournemouth	" 27	10428	617	514	" 26	8301	488	407
Totals	...	93016	4724	3950	Totals	117809	6081	5080

*Clubs as per fixture list.

GOOD HEALTH!

SIMPSON'S

NOTED

ALES & STOUTS

LOOK FOR
A SIMPSON HOUSE
AND OBTAIN THE
FINEST BEER

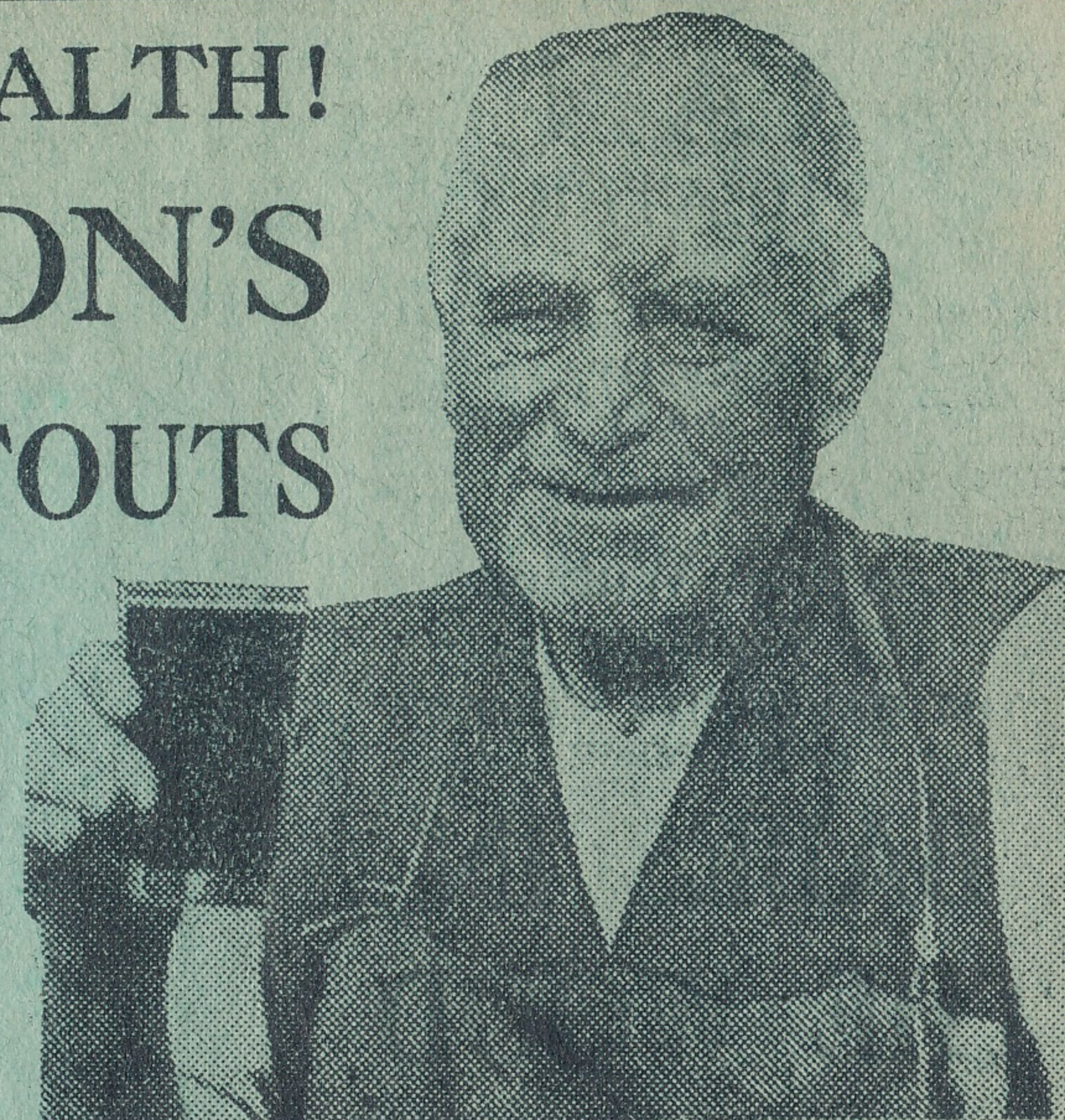

Mr. John Draper, 79, and in our employ for 62 years. He has never had a day's illness and attributes this to an open-air life and good beer—SIMPSON'S, OF COURSE.

Always in perfect condition.

W. F. BING

DYER & CLEANER

70, Stuart St., Luton

Cleaning Suits,
Costumes and Coats
a speciality from

3/3

Suits, Coats and
Costumes Sponged
and Pressed

1/6

MOURNING ORDERS

Dyed in 24 hours

VALET SERVICE

BOND'S
GARAGE

98/100, Castle St., Luton

FOR

EFFICIENT CAR REPAIR
SERVICE.

Cars for Hire at Weddings, etc.

PETROL, OIL, ETC.

Full range of Accessories, includ-
ing Spares for Morris Cars.

OUR RADIO DEPT.

All leading makes of Sets and
Components in stock at com-
petitive prices. Cash or Terms.

'Phone 858.

Chas. Mares

MACK

12/6

BELTED STYLE

13/6

2 YEARS' GUARANTEE

Chas. MARES, Ltd.

GEORGE ST. & DUNSTABLE RD.
LUTON

Charnley
and Sons

Qualified

Ophthalmic Opticians

NATIONAL HEALTH
INSURANCE OPTICIANS

SIGHT-TESTING
EYEGLASSES
SPECTACLES

REPAIRS

11, Wellington St.,
LUTON

GRAND THEATRE

○○○○○○

TO-NIGHT
AND ALL NEXT WEEK

2.30 TWICE DAILY 7.45

Arthur Watson

PRESENTS

THE FAVOURITE COMEDY
PANTOMIME

BABES IN THE WOOD

WRITTEN AND PRODUCED BY
ARTHUR WATSON AND TOM MAYNARD

○○○○○○

Three Hours of Fun!

Today's Half-time Scores



The half-time scores are given in two lists.
for the second list will be given

CLUBS	SCORES
FIRST NAMED IS HOME TEAM	
FIRST LIST.	
A Birmingham v. Arsenal	
B Chelsea v. Stoke	
C Derby C. v. Middlesbrough	
D Leeds v. Blackburn	
E Leicester v. Villa	
F Liverpool v. Wolves	
G Portsmouth v. Newcastle	
H Wednesday v. Manchester C.	
K Sunderland v. Huddersfield	
L 'Spurs v. Sheffield United	
M West Bromwich v. Everton	
N Bolton v. West Ham	

NOTE.—The letter in the Programme corresponds
that the first-named Club has scored

time Scores

Copy the first list and then watch the Board
immediately.

CLUBS	SCORES
FIRST NAMED IS HOME TEAM	
SECOND LIST.	
A Brentford v. Forest	
B Burnley v. Grimsby	
C Millwall v. Lincoln	
D Aldershot v. Torquay	
E Bournemouth v. Charlton	
F Brighton v. Q.P.R.	
G Bristol R. v. Bristol C.	
H Cardiff v. Watford	
K Orient v. Norwich	
L Palace v. Southend	
M Gillingham v. Coventry	
N Swindon v. Newport	

with the letter on the Board—thus A 0-1 means
a and their opponents 1.

HEAR THE FULL TIME SCORES ON A PHILIPS Superinductance Receiver

Type 634c D.C. Mains
2 S.G. H.T., Single diode detector,
with S.G. L.F., two output pentodes
in parallel, very high sensitivity and
large output. Special automatic
fading compensator and Moving Coil
Loudspeaker.

PRICE 17 gns., or by 12 monthly
payments of £1 13s. od.

Type 834c (D.C. Mains) 12 gns., or
12 monthly payments of £1 3s. 6d.
- each.

An excellent Set at a cheaper price.

SEE AND HEAR EKCO'S LATEST!
Model 74. The outstanding Super
Het. Available in D.C., A.C., or
Battery Type.

Cash £14 14s. Easy terms arranged.

DEMONSTRATIONS OF ANY SET
IN YOUR OWN HOME.

F. COLIN GARRETT

40, Chapel St. :: LUTON

PHONE: 1076.

PLACE YOUR COMMISSIONS WITH W. D. WILLSMORE TURF ACCOUNTANT

No Limit at Starting

: Price :

'Phone—

LUTON 1207—1208.

'Grams—

INFORM, LUTON.



For Credit Accounts

: write to :

37

Rothesay Rd.,

Luton

Send for the INFORM FOOTBALL TOTE COUPONS.

Established 1927.

Three Pools—Five Leagues—Nothing Barred—All Postal
Expenses Allowed.

BEST AFTER ALL TESTS

ASK
FOR
G.K.
AT
YOUR
CLUB

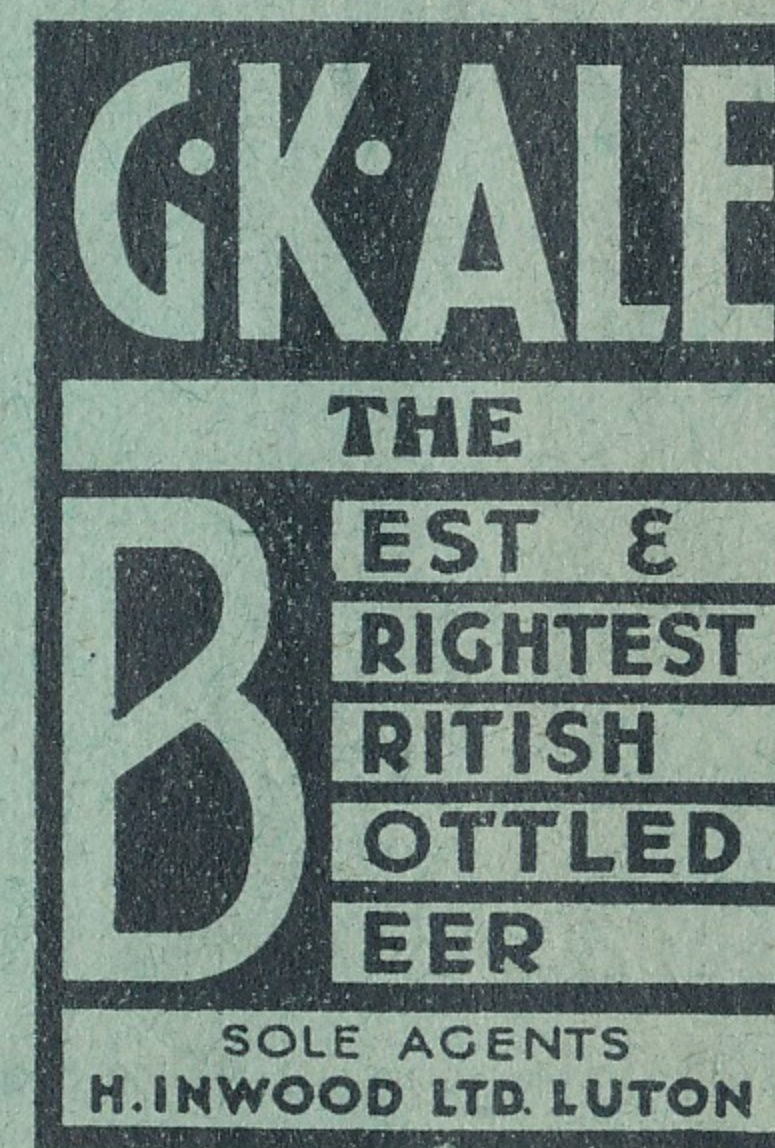

DELIVERIES
IN ALL
DISTRICTS
SEVERAL
TIMES
DAILY

	SMALL BOTTLES	LARGE BOTTLES	FLAGONS
G.K.	4d.	7d.	1/1
G.K. MILD	3½d.	6d.	11d.

SOLE
LOCAL
AGENTS

New Bedford Rd.
'Phone 241.

H. INWOOD, LTD.

42, Chapel St.
'Phone 1425.

SOLE
LOCAL
AGENTS

108, Dunstable Rd.
'Phone 241.

How They Stand in the League

DIVISION III (SOUTH)

	P	W	L	D	F	A	P
Norwich	21	13	4	4	47	27	30
Rangers	20	12	4	4	40	21	28
Coventry	21	10	4	7	49	27	27
Reading	20	11	5	4	45	25	26
Charlton	20	12	6	2	49	30	26
Exeter	22	10	8	4	41	32	24
Bristol Rov.	20	10	7	3	38	27	23
LUTON TOWN	22	8	8	6	44	40	22
Swindon	20	9	7	4	29	34	22
Palace	21	8	8	5	37	35	21
Brighton	21	7	9	5	33	32	19
Northampton	20	7	8	5	37	39	19
Bournemouth	20	7	9	4	33	42	18
Aldershot	20	5	7	8	17	24	18
Torquay	20	8	10	2	26	46	18
Orient	21	6	10	5	29	39	17
Newport	20	4	7	9	19	29	17
Watford	21	6	11	4	35	35	16
Gillingham	20	6	10	4	36	48	16
Southend	20	6	10	4	21	33	16
Bristol C.	20	3	9	8	26	44	14
Cardiff	20	5	12	3	28	50	13

LONDON COMBINATION

	P	W	L	D	F	A	P
Arsenal	24	17	6	1	70	29	35
Brentford	23	14	4	5	51	26	33
Chelsea	23	14	5	4	43	34	32
Spurs	22	14	6	2	64	35	30
West Ham	22	12	5	5	63	38	29
Reading	24	12	7	5	47	32	29
Bristol C.	24	10	7	7	49	50	27
Southend	24	11	10	3	43	40	25
Southampton	26	9	10	7	37	36	25
Rangers	22	10	8	4	48	41	24
Fulham	24	9	9	6	46	49	24
Coventry	23	8	8	7	36	29	23
Portsmouth	24	9	10	5	39	43	23
Leicester	25	9	12	4	44	47	22
Palace	25	10	13	2	50	55	22
Brighton	24	9	11	4	39	43	22
LUTON TOWN	24	9	12	3	37	49	21
Swansea	26	6	12	8	26	37	20
Watford	22	7	10	5	52	49	19
Charlton	25	6	12	7	34	52	19
Millwall	25	6	12	7	36	62	19
Aldershot	25	7	15	3	39	59	17
Bournemouth	23	7	14	2	36	68	16
Northampton	22	5	12	5	26	52	15

EST. OVER 34 YEARS.

PHONE 197.

A HOST OF NEEDS FOR BETTER BUILDERS

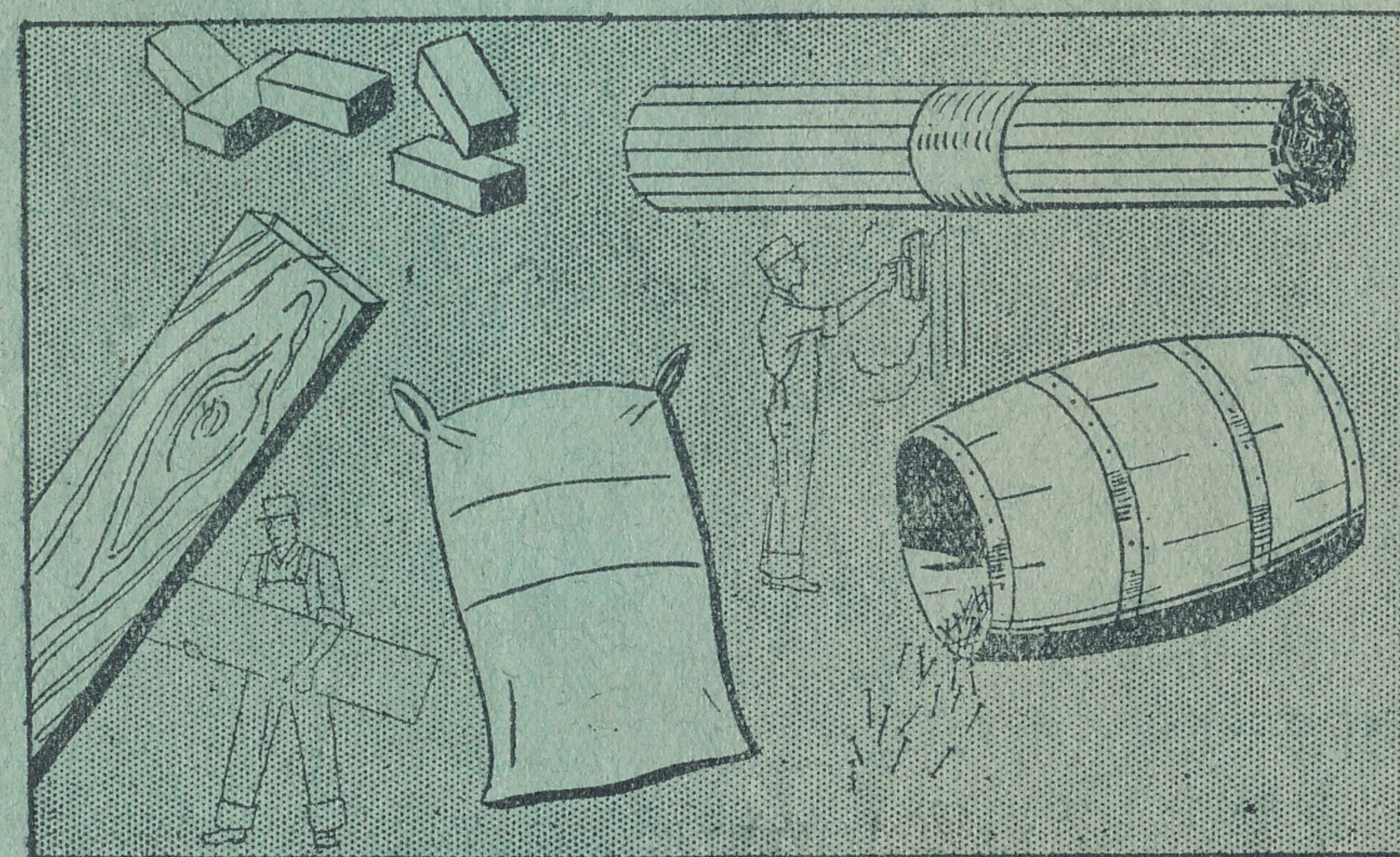

Large or small quantities supplied at any time from our Hazelbury Crescent Stores, and we guarantee prompt deliveries.

We also supply Paving Stones, Rockery Stone, Gravel, Sand, etc., for Gardens.

A. EASTAFF & CO

SOLE PROPRIETOR: ARTHUR THOMAS EASTAFF

HEAD OFFICE
OLD BEDFORD RD. LUTON
PHONE 197

BUILDING MERCHANTS, COAL AND COKE MERCHANTS, SLATING AND TILING MANUFACTURERS.

We carry large stocks of COAL for industrial and domestic purposes. Send us your enquiries and orders. Prompt attention and quick deliveries.

WHITE ROSE CAFES



CORN EXCHANGE

48, HIGH TOWN ROAD
1, WIMBOURNE ROAD
10 & 113, GUILDFORD ST.
16, LEAGRAVE ROAD
81a, CHURCH STREET

FOR

FIRST CLASS TEAS

Lunches, Refreshments, etc.

Quick Service and Quality Assured

Call before or after the Match, you are sure to be satisfied

WHITE ROSE CATERING CO. (LUTON) LTD. (W. AUSTIN, SEC.)

NEW DELIVERY OF

NEW-HUDSON BICYCLES

The Super Steel Bicycle, The Best Bicycle For You.

We have the following models ready for the road:—

GENT'S MODELS

	£	s.	d.
Imperial Roadster	4	19	6
Imperial Roadster, with expanding brakes ...	5	5	0
Imperial Light Roadster	4	19	6
Imperial Light Roadster, with expanding brakes	5	5	0
All Weather, 3-speed gear, oil bath gear case	6	10	0
Super Chrome, 3-speed gear, oil bath gear case	6	10	0
Carmine Club	5	5	0
Sports Model	5	17	6
Thistledown	10	10	0

LADIES' MODELS

Imperial Roadster	5	5	0
Imperial Roadster, with expanding brakes ...	5	10	0
All Weather, with expanding brakes	6	6	0
Carmine	5	7	6
Super Chrome, with expanding brakes	6	6	0

BOY'S MODELS

Chromium plated	4	4	0
Boy's Favourite	3	3	0

TRADESMEN'S

Carrier	6	19	6
Special Carrier	7	10	0

OTHER MAKES FROM £3 15s. 0d.

Partridge's repair any make of cycle.

Skilled mechanics, moderate charges.

Get your Tyres and Accessories from Partridge's.

Largest stock, lowest prices.

A. G. Partridge & Co
 PHONE 234 10-12 CHAPEL ST. LUTON NEW HUDSON DEPOT