

Luton Town Football & Athletic

CO., LTD.

PRESIDENT:

MR. HARRY ARNOLD, C.A., J.P.

DIRECTORS:

Chairman: COUNCILLOR CHAS. JEVES.

MESSRS. EDWARD MOUSE (Vice-Chairman), ERNEST G. GIBBS, STANLEY H. GODFREY, C.A.,
HORACE S. HEWSON, STEWART C. WILKINSON, E. HUGH WOODS, C.A., J.P., PHILIP WRIGHT

SECRETARY-MANAGER: MR. HAROLD WIGHTMAN.

ASSISTANT SECRETARY: MR. A. E. WICKSON.

HONORARY MEDICAL OFFICER: E. J. CRARER, M.B., Ch.B.

League: Div. III.

LUTON v. ALDERSHOT

Boxing Day.

Aldershot are sure of a very warm welcome this afternoon, for it will be remembered that they accompanied us a long way in the F.A. Cup Competition last season. We managed to go one stage farther, for they were eclipsed at the fifth. Nevertheless, it was a very fine achievement, of which their manager, Mr. Angus Seed, had good reason to be proud, for it was stated that no club in the League had acquired so many good players at so little cost.

Aldershot must be economical of necessity, but the Club is making progress very rapidly, and deserve to do well. At the beginning of the season the team showed one of the finest defences in the country, but has fallen off a little of late. Up to the beginning of this holiday, however, only one team in the Section had fewer goals scored against them than the redoubtable rearguard of Robb, Wade and McDougall.

Most of the team wore the same colours last season, and, writing from memory, we believe Nicol, Easton and Lee are the only recruits included in the selection for to-day. Lee was with Chesterfield last season, and there was something of an outcry when the Derbyshire team allowed him to leave. Easton was with Port Vale, and has recently gained his place in the side.

It is probable, of course, that there may be a few changes in both teams as a result of the two games in three days, but we hope it will not be necessary.

COBBLERS AT LUTON

We have a splendid match as a wind-up for the year next Saturday, when we receive our old friends and rivals, the Cobblers, and we anticipate a really good match. The Cobblers are doing much better now than at the opening of the season, when our lads went to the County ground and won by three goals to two, and they will make a bid to reverse that result.

SCHOOLBOYS' MATCH

On Wednesday afternoon we are to have a match that is always enjoyed—the meeting of Luton Boys against Norwich Boys in an English Schools Shield tie. We do hope there will still be good support for the youngsters, and that Luton will pull through to the next round.

THE CUP-TIE.

Tickets for seating accommodation are now all sold, and we have only 4s. and 3s. tickets left. We do ask our own followers to come along and take these up as quickly as possible in order to avoid disappointment on January 13. We should be glad to see the lot gone before the holidays are over.

LUTON TOWN F.C. :: 1st XI. FIXTURES.

THE LEAGUE, DIV. III—SOUTHERN

Date	Opponent.	Last Season's				F.	A.
		Ground.	Results.				
Aug. 26	Northampton Town	A	(0—1)	3	2
" 28	Charlton Athletic	H		2	1
Sept. 2	Torquay United	H	(2—1)	10	2
" 4	Charlton Athletic	A		0	2
" 9	Queen's Park Rangers	A	(1—3)	1	2
" 13	Crystal Palace	A	(0—3)	2	2
" 16	Newport County	H	(2—2)	1	1
" 23	Norwich City	A	(1—2)	0	4
" 30	Bristol City	H	(5—4)	3	0
Oct. 7	Clapton Orient	A	(0—0)	1	1
" 14	Swindon Town	H	(6—2)	2	3
" 21	Watford	H	(3—2)	2	1
" 28	Reading	A	(1—4)	1	4
Nov. 4	Coventry City	H	(4—1)	0	1
" 11	Southend United	A	(1—2)	1	0
" 18	Bristol Rovers	H	(1—1)	2	2
" 25	F.A. Cup (1st Round)				
Dec. 2	Gillingham	H	(2—1)	4	2
" 9	Exeter City	A	(0—2)	2	4
" 16	Cardiff City	H	(8—1)	3	1

Date.	Opponent.	Last Season's				F.	A.
		Ground.	Results				
Dec. 23	Bournemouth	A	(2—0)		
" 25	Aldershot	A	(2—2)		
" 26	Aldershot	H	(2—1)		
" 30	Northampton Town	H	(2—1)		
Jan. 6	Torquay United	A	(1—3)		
" 13	F.A. Cup (Luton's entry)				
" 20	Queen's Park Rangers	H	(3—1)		
" 27	Newport County	A	(2—3)		
Feb. 3	Norwich	H	(1—1)		
" 10	Bristol City	A	(2—5)		
" 17	Clapton Orient	H	(4—1)		
" 24	Swindon Town	A	(1—1)		
Mar. 3	Watford	A	(1—4)		
" 10	Reading	H	(1—1)		
" 17	Coventry City	A	(0—4)		
" 24	Southend United	H	(3—3)		
" 30	Brighton and Hove	A	(0—2)		
" 31	Bristol Rovers	A	(0—0)		
Apr. 2	Brighton	H	(0—0)		
" 7	Crystal Palace	H	(1—1)		
" 14	Gillingham	A	(1—1)		
" 21	Exeter City	H	(4—0)		
" 28	Cardiff City	A	(2—3)		
May 5	Bournemouth	H	(1—2)		

That other GOAL!
THE
MANCHESTER
CAFE

We Score over all others
for
VALUE
VARIETY
COMFORT
SERVICE

TEAS LUNCHEONS
SUPPERS . .
12, Manchester St. Luton
CHAS. W. ATTERBURY

BAILEY'S
TOBACCONIST AND
COACH BOOKING AGENT

"BEDFORD
PANATELLAS"
A Fine 2d. Smoke
Daily Coach Services
to all parts of Great
. . . Britain . . .

38, New Bedford Rd.

SALOON
COACHES
FOR



PRIVATE
HIRE
PHONE 288

LUTON and LONDON
DAILY — FREQUENT SERVICE

2/6 Return
1/6 Single

BOOKING
OFFICE: 25, PARK STREET WEST, LUTON

LUTON TOWN F.C. :: 2nd XI. FIXTURES.
LONDON COMBINATION.

Date.	Opponent.	Ground.	Last Season's Results.	F.	A.
Aug. 26	Northampton Town	...	H (2-2)	3	3
" 28	Swansea Town	...	A (1-3)	0	1
Sept. 2	Arsenal	...	A (1-3)	1	3
" 4	Swansea Town	...	H (0-2)	1	0
" 9	Queen's Park Rangers	...	H (2-3)	0	2
" 14	Charlton Athletic	...	A (2-3)	2	2
" 16	Fulham	...	A (1-5)	0	2
" 23	Southampton	...	H (3-0)	1	0
" 27	Millwall Athletic	...	H (8-0)	5	2
" 30	Bristol City	...	A (1-1)	0	2
Oct. 7	Bournemouth	...	H	6	2
" 16	Millwall Athletic	...	A (1-4)	0	2
" 21	Leicester City	...	A (0-2)	0	4
" 28	Tottenham Hotspur	...	H (0-0)	1	3
Nov. 1	Cambridge University (Friendly)	...	H	5	2
" 4	Brentford	...	A (0-5)	0	7
" 11	Chelsea	...	H (5-0)	5	0
" 18	Crystal Palace	...	A (1-5)	2	1
" 25	Portsmouth	...	H (3-1)	0	3
Dec. 2	Southend United	...	A (0-1)	1	0
" 9	Coventry City	...	H (4-0)	1	0
" 16	Reading	...	A (4-2)	0	3
" 23	Watford	...	H (1-1)		

Date.	Opponent.	Ground.	Last Season's Results.	F.	A.
Dec. 25	West Ham United	...	H (2-1)		
" 26	West Ham United	...	A (0-3)		
" 30	Northampton Town	...	A (2-3)		
Jan. 6	Arsenal	...	H (1-0)		
" 13	Charlton Athletic	...	H (5-1)		
" 20	Queen's Park Rangers	...	A (1-2)		
" 27	Fulham	...	H (0-2)		
Feb. 3	Southampton	...	A (1-0)		
" 10	Bristol City	...	H (2-6)		
" 17	Bournemouth	...	A		
" 24	Aldershot	...	H (3-0)		
Mar. 3	Leicester City	...	H (0-0)		
" 10	Tottenham Hotspur	...	A (0-0)		
" 17	Brentford	...	H (1-2)		
" 24	Chelsea	...	A (0-3)		
" 30	Brighton and Hove	...	H (1-1)		
" 31	Crystal Palace	...	H (5-2)		
Apr. 2	Brighton and Hove	...	A (0-1)		
" 7	Portsmouth	...	A (0-1)		
" 14	Southend United	...	H (3-0)		
" 21	Coventry City	...	A (2-4)		
" 25	Aldershot	...	A (1-1)		
" 28	Reading	...	H (6-1)		
May 5	Watford	...	A (1-3)		

DODSON'S

BESPOKE AND
SURGICAL
BOOTMAKER

Work done by Skilled Men
only.
Quotations on application.

NOTE THE ADDRESS—

54, ASH ROAD
LUTON

AND STATION ROAD, HARPENDEN

THE CORNER

ON YOUR WAY
TO AND FROM THE
MATCH GET YOUR

SUPPLIES OF
TOBACCO

AND

Confectionery

AT

"THE CORNER"

All leading Brands in stock.

DUNSTABLE ROAD X

B
E
E
C
H

R
O
A
D

The Fox Hotel

J.W. GREEN'S
FINE
ALES
AND
STOUTS



A. R.
MONUMENT
WILL BE
PLEASED
TO MEET
OLD & NEW
FRIENDS

PHONE 822

DUNSTABLE RD LUTON - CLOSE TO FOOTBALL GROUND



AND YOU CANNOT BETTER

J. W. GREEN'S

LUTONIAN

No. 1 STRONG ALE

Unsurpassed for Strength and Quality

NOW OPEN

SO

**"Get PATES
to make it"**

at

**207, Dunstable Rd.
LUTON.**

EST. SINCE 1870.

**LADIES' and GENT'S
TAILOR**

ENGINEERS TO THE
HAT TRADE FOR
NEARLY 50
YEARS

JANES BROS. Ltd.
ADVICE AND DEMONSTRATIONS GLADLY GIVEN

38, High Town Rd.,
LUTON PHONE 242

PALACE

BOXING DAY
AND DURING WEEK

LESLIE HENSON

AND HEATHER THATCHER IN

IT'S A BOY

(A)

LUTON TOWN

(WHITE SHIRTS: BLACK KNICKERS)

RIGHT

Harford

Kingham

Mackey

Kean

McGinnigle

Fraser

Pease

Martin

Rennie (A.)

Hutchison

Pearson

Referee—

Mr. F. W. Wort (Borstal
Heath).



Linesmen—

Mr. J. E. Allen, Dalston (red
flag); Mr. J. H. Lockton,
Waverley Park (blue flag).

Lee

Easton

Nicol

White

Proud

Lawson

Middleton

Gerrard

McDougall

Wade

Robb

LEFT

ALDERSHOT

(BLUE AND RED SHIRTS: WHITE KNICKERS)

RIGHT

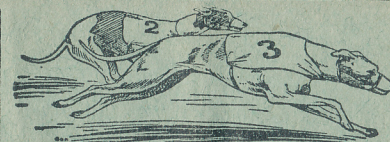

Proprietors:
Luton & Dunstable
Greyhound Racing Club, Ltd.
Room 4,
Old G.P.O. Buildings,
Cheapside, Luton.
Phone: 366.

GREYCYING

LUTON STADIUM

LUTON-DUNSTABLE ROAD

EVERY WEDNESDAY AND SATURDAY EVENING AT
7.30 p.m. AND SUNDAYS AT 11.0 a.m. AND 6.30 p.m.

ADMISSION: 1/4, incl. Tax & Card. Free Car Park.

'PHONES: 980, 981, 982, 983 LUTON
'GRAMS: "REQUIRE. LUTON. BEDS"

W. H.

LANCASTER

56, Cambridge Street

LUTON

**Turf
Commission
Agent**

*Credit Accounts opened
on Approved Reference*

ESTABLISHED OVER 20 YEARS

**YOU CAN GET A
BETTER OVERCOAT**

by coming to John Bright, Luton's Master-tailor. An
Overcoat better in quality, because it is cut by experts to
your own measurements . . . better in value, because it costs
you no more than inferior machine-made clothes elsewhere.
Come and inspect our splendid patterns. No obligation to buy.

Overcoats to Measure from **39/6** Suits to Measure from **50/-**

JOHN BRIGHT 36, GEORGE ST.,
(OUTFITTERS LTD) LUTON

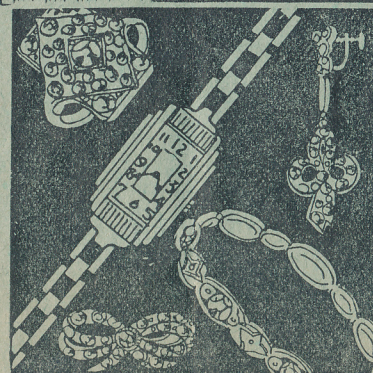

FOR THAT
"DIFFERENT"

GIFT

SHOP AT
WALKER'S

THE JEWELLERS.

SEE SPECIAL XMAS
DISPLAYS OF CLOCKS,
SILVER AND CENTURY
PLATE, ETC.

48 GEORGE STREET

Attendances Barometer

Figures of Attendances and Receipts compared with those of last season. Receipts are given to the nearest £. Reserves' games marked (R). (Charlton take place of Brentford. In Reserves' games Bournemouth take the place of Orient).

1932—33.					1933—34.*				
Date.	Atten.	Gross	Rec. Net.		Date.	Atten.	Gross	Rec. Net.	
Northampton	Aug. 27	11414	661	551	(R) Aug. 26	3140	97	82	
Bristol C. (R)	" 29	2367	72	61	" 28	11904	663	553	
West Ham (R)	Sept. 3	3894	128	109	Sept. 2	10475	596	497	
Orient	" 5	4496	296	247	(R) " 4	1704	51	43	
Southampton (R)	" 12	1095	33	28	(R) " 9	2437	74	63	
Brentford (R)	" 17	2214	68	58	" 16	10072	559	466	
Torquay	" 24	8424	475	396	(R) " 23	1899	79	66	
Reading (R)	" 28	823	25	21	(R) " 27	728	23	19	
Swansea (R)	Oct. 1	1645	67	56	" 30	8831	492	411	
Gillingham	" 8	6244	360	300	(R) Oct. 7	2634	83	76	
Newport	" 15	6504	362	302	" 14	7756	458	382	
Millwall (R)	" 22	1468	47	40	" 21	10674	617	575	
Cardiff	" 29	6002	366	305	(R) " 28	1343	64	53	
'Spurs (R)	Nov. 5	2771	86	73	Nov. 4	7690	437	365	
Norwich	" 12	5501	324	270	(R) " 11	2802	87	74	
Brighton (R)	" 19	1577	50	43	" 18	6778	374	311	
Portsmouth (R)	Dec. 3	2180	68	57	Dec. 2	5447	295	246	
					" 9	1665	51	43	
Southend (R)	" 17	2268	71	60	" 17	5984	321	268	
Total ...		70887	3559	2977	Total ...	103963	5421	4527	

*Clubs as per fixture list.

GOOD HEALTH! SIMPSON'S NOTED ALES & STOUTS

LOOK FOR
A SIMPSON HOUSE
AND OBTAIN THE
FINEST BEER

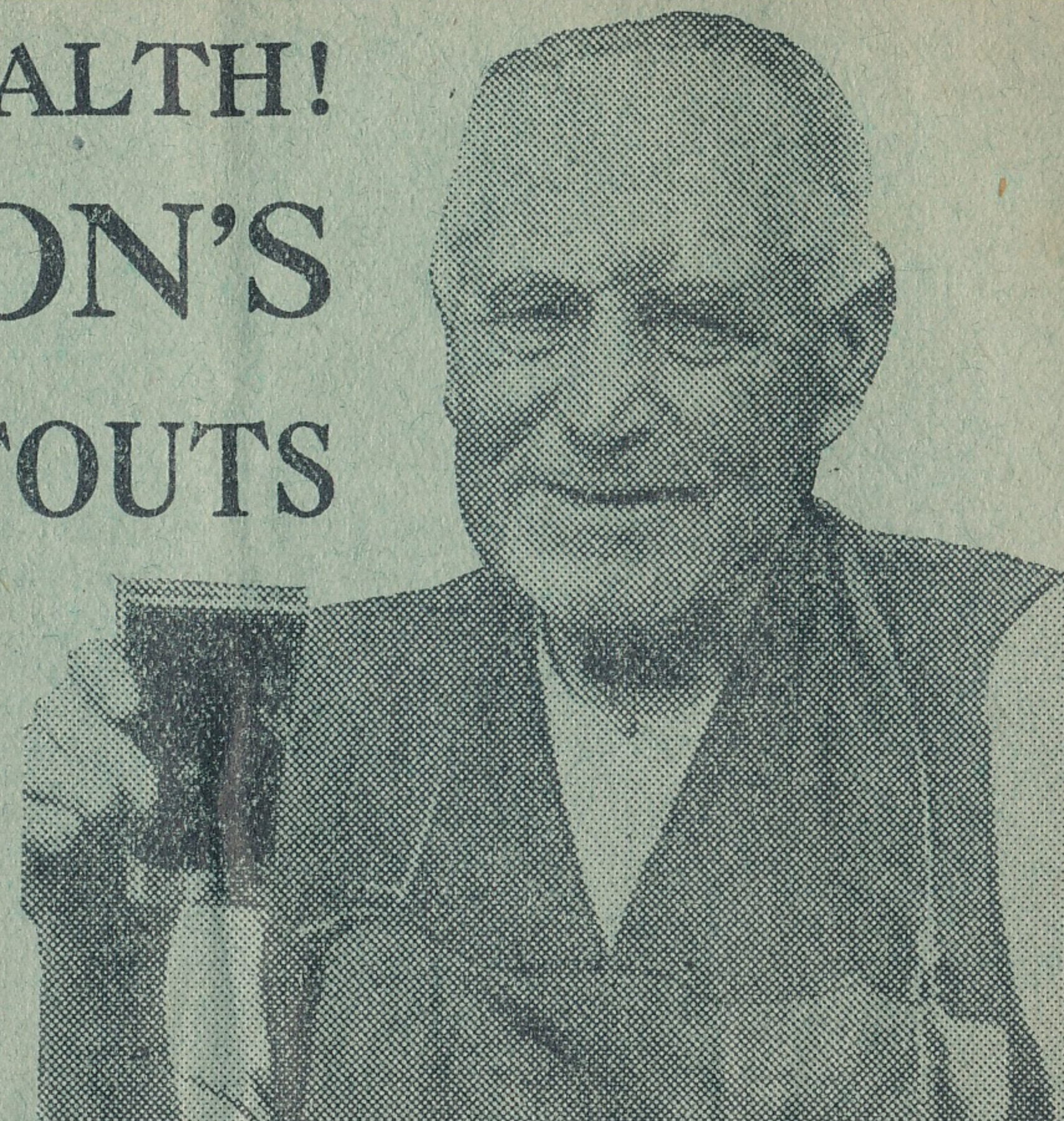

Mr. John Draper, 79, and in our employ for 62 years. He has never had a day's illness and attributes this to an open-air life and good beer—SIMPSON'S, OF COURSE.

Always in perfect condition.

W. F. BING

DYER & CLEANER

70, Stuart St., Luton

Cleaning Suits,
Costumes and Coats
a speciality from

3/3

Suits, Coats and
Costumes Sponged
and Pressed

1/6

MOURNING ORDERS

Dyed in 24 hours

VALET SERVICE

BOND'S GARAGE

98/100, Castle St., Luton

FOR

EFFICIENT CAR REPAIR
... SERVICE. ...

Cars for Hire at Weddings, etc.

PETROL, OIL, ETC.

Full range of Accessories, includ-
ing Spares for Morris Cars.

OUR RADIO DEPT.

All leading makes of Sets and
Components in stock at com-
petitive prices. Cash or Terms.

'Phone 858.

Chas. Mares

MACK

12/6

BELTED STYLE

13/6

2 YEARS' GUARANTEE

Chas. MARES, Ltd.

GEORGE ST. & DUNSTABLE RD.
LUTON

Charnley
and Sons

Qualified

Ophthalmic Opticians

NATIONAL HEALTH
INSURANCE OPTICIANS

SIGHT-TESTING

EYEGLASSES

SPECTACLES

. REPAIRS . .

11, Wellington St.,
LUTON

GRAND THEATRE

0000000

COMMENCING TUESDAY,
DEC. 26TH (BOXING DAY)

2.30 TWICE DAILY 7.45

Arthur Watson

PRESENTS

THE FAVOURITE COMEDY
PANTOMIME

BABES IN THE WOOD

WRITTEN AND PRODUCED BY
ARTHUR WATSON AND TOM MAYNARD

0000000

Three Hours of Fun!



Today's Half-time Scores



The half-time scores are given in four lists.
for the remainder, which will follow in

CLUBS	Scores.
First named is home team.	
FIRST LIST.	
A Arsenal v. Leeds	
B Birmingham v. Sheffield U.	
C Chelsea v. Sunderland	
D Everton v. Newcastle	
E Huddersfield v. Spurs	
F Leicester v. Stoke	
G Manchester City v. Derby	
H Middlesbrough v. Blackburn	
K Portsmouth v. Liverpool	
L Wednesday v. W. Bromwich	
M Wolves v. Villa	
N Bradford v. Bury	

NOTE.—The letter in the Programme corresponds
that the first-named Club has scored

Copy the first list and then watch the Board
numerical order.

CLUBS	Scores.
First named is home team.	
SECOND LIST.	
A Grimsby v. Manchester U.	
B Hull v. Blackpool	
C Millwall v. Notts. C.	
D Forest v. Plymouth	
E Oldham v. Burnley	
F Port Vale v. Lincoln	
G Preston v. Brentford	
H Southampton v. Fulham	
K Swansea v. West Ham	
L Brighton v. Northampton	
M Bristol City v. Newport	
N Charlton v. Watford	

with the letter on the Board—thus A 0—1 means
0 and their opponents 1.

HEAR THE FULL TIME
SCORES ON A PHILIPS
Type 634c D.C. Mains

Superinductance Receiver

2 S.G. H.T., Single diode detector,
with S.G. L.F., two output pentodes
in parallel, very high sensitivity and
large output. Special automatic
fading compensator and Moving Coil
Loudspeaker.

PRICE 17 gns., or by 12 monthly
payments of £1 13s. 0d.

Type 834c (D.C. Mains) 12 gns., or
12 monthly payments of £1 3s. 6d.
each.

An excellent Set at a cheaper price.

SEE AND HEAR EKCO'S LATEST!
Model 74. The outstanding Super
Het. Available in D.C., A.C., or
Battery Type.

Cash £14 14s. Easy terms arranged.

DEMONSTRATIONS OF ANY SET
IN YOUR OWN HOME.

F. COLIN GARRETT

40, Chapel St. :: LUTON

PHONE: 1076.

PLACE YOUR COMMISSIONS WITH W. D. WILLSMORE TURF ACCOUNTANT

No Limit at Starting
: Price :

'Phone—
LUTON 1207—1208.

'Grams—
INFORM, LUTON.

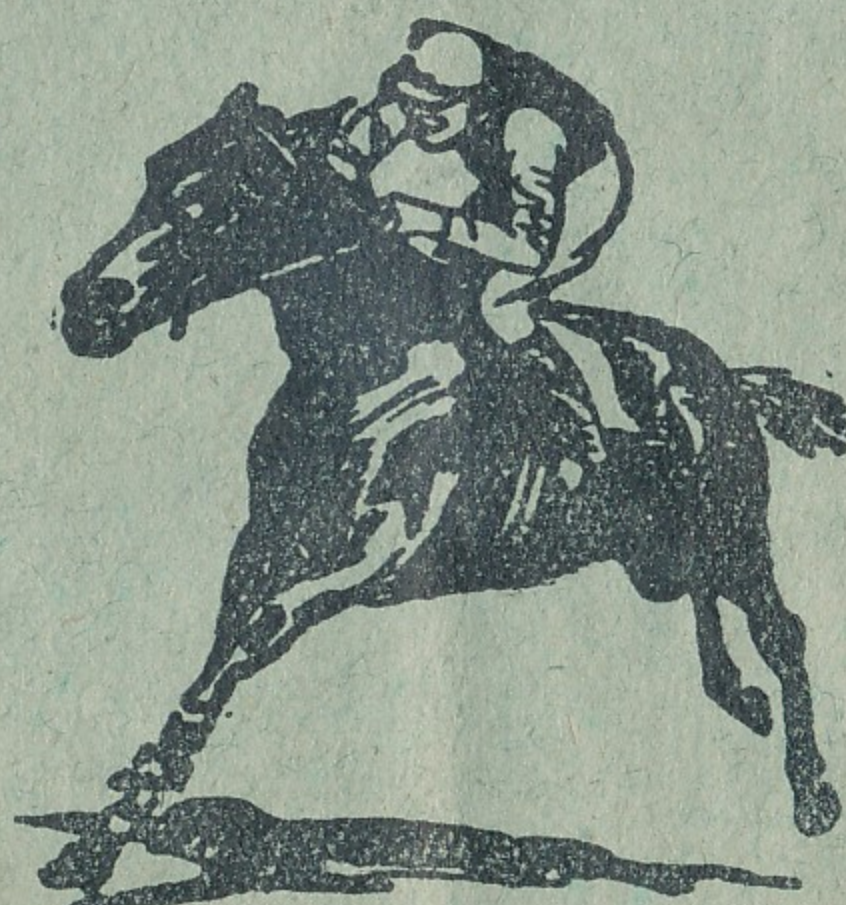

For Credit Accounts
: write to :

37
Rothesay Rd.,
Luton

Send for the INFORM FOOTBALL TOTE COUPONS.

Established 1927.

Three Pools—Five Leagues—Nothing Barred—All Postal
Expenses Allowed.

BEST AFTER ALL TESTS

ASK
FOR
G.K.
AT
YOUR
CLUB

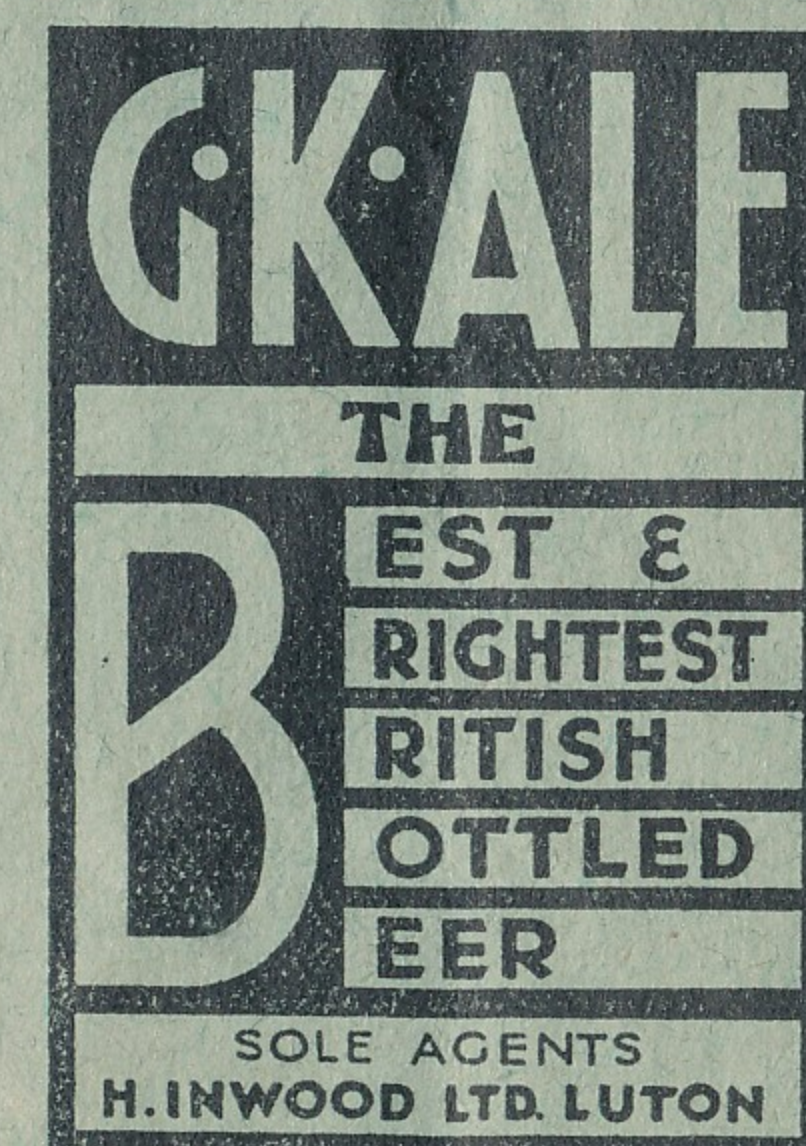

DELIVERIES
IN ALL
DISTRICTS
SEVERAL
TIMES
DAILY

	SMALL BOTTLES	LARGE BOTTLES	FLAGONS
G.K.	4d.	7d.	1/1
G.K. MILD	3½d.	6d.	11d.

SOLE
LOCAL
AGENTS

New Bedford Rd.
'Phone 241.

H. INWOOD, LTD.

42, Chapel St.
'Phone 1425.

SOLE
LOCAL
AGENTS

108, Dunstable Rd.
'Phone 241.

To-day's Half-time Scores

The half-time scores are given in four lists. Copy the first list and then watch the Board for the remainder, which will follow in numerical order.

CLUBS FIRST NAMED IS HOME TEAM	SCORES	CLUBS FIRST NAMED IS HOME TEAM	SCORES
THIRD LIST		FOURTH LIST	
A Cardiff v. Coventry		A Crewe v. Doncaster	
B Orient v. Q.P.R.		B Darlington v. Chesterfield	
C Gillingham v. Bristol R.		C Gateshead v. Accrington	
D Norwich v. Palace		D New Brighton v. Chester	
E Reading v. Bournemouth		E Rochdale v. Southport	
F Southend v. Exeter		F Rotherham v. York	
G Swindon v. Torquay		G Walsall v. Mansfield	
H Barnsley v. Hartlepoons		H Wrexham v. Tranmere	
K Barrow v. Halifax			
L Carlisle v. Stockport			

NOTE.—The letter in the Programme corresponds with the letter on the Board—thus A 0—1 means that the first-named Club has scored 0 and their opponents 1.

WHITE ROSE CAFES

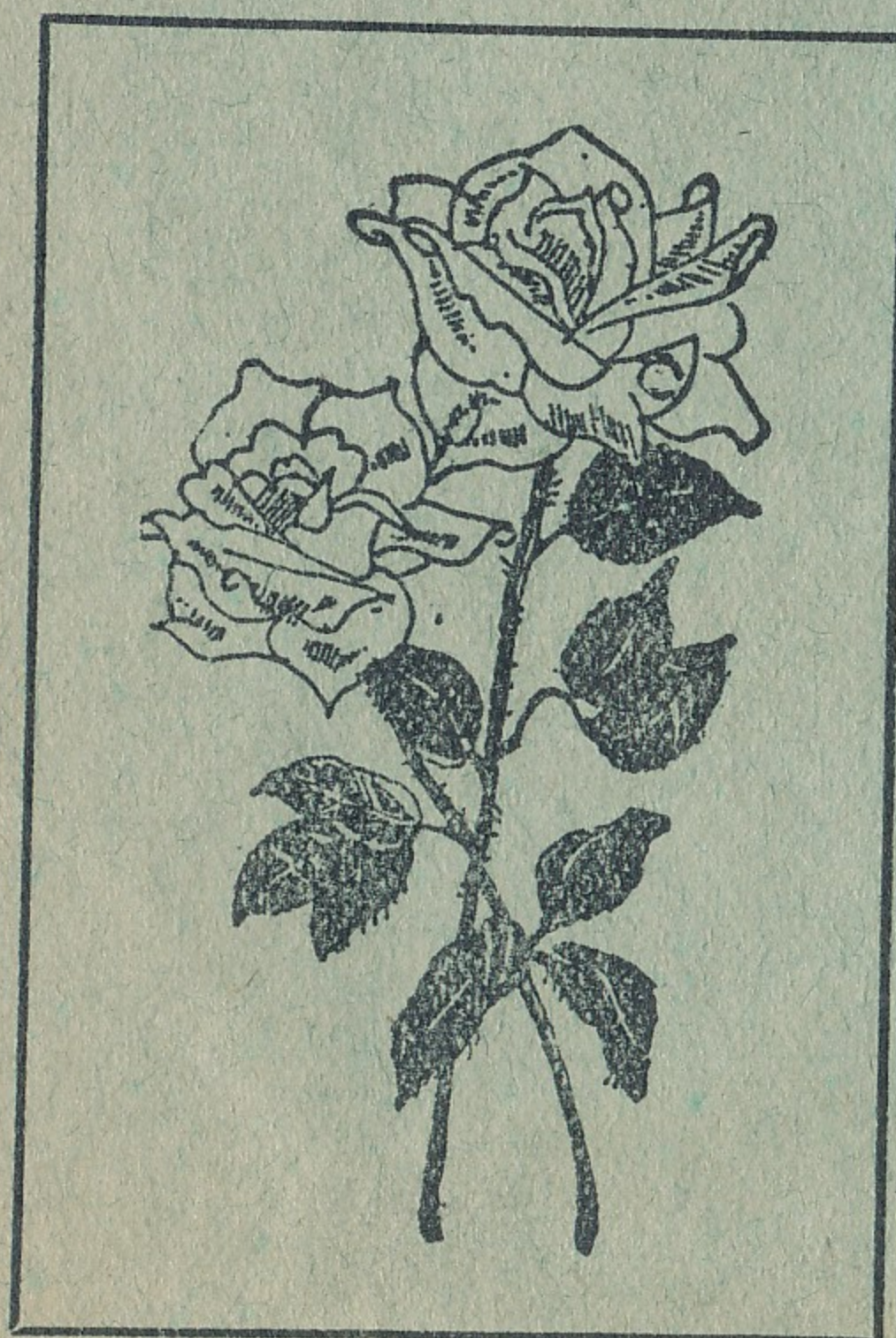

CORN EXCHANGE

48, HIGH TOWN ROAD
1, WIMBOURNE ROAD
10 & 113, GUILDFORD ST.
16, LEAGRAVE ROAD
81a, CHURCH STREET

FOR

FIRST CLASS TEAS

Lunches, Refreshments, etc.

Quick Service and Quality Assured

Call before or after the Match, you are sure to be satisfied

WHITE ROSE CATERING CO. (LUTON) LTD. (W. AUSTIN, SEC.)

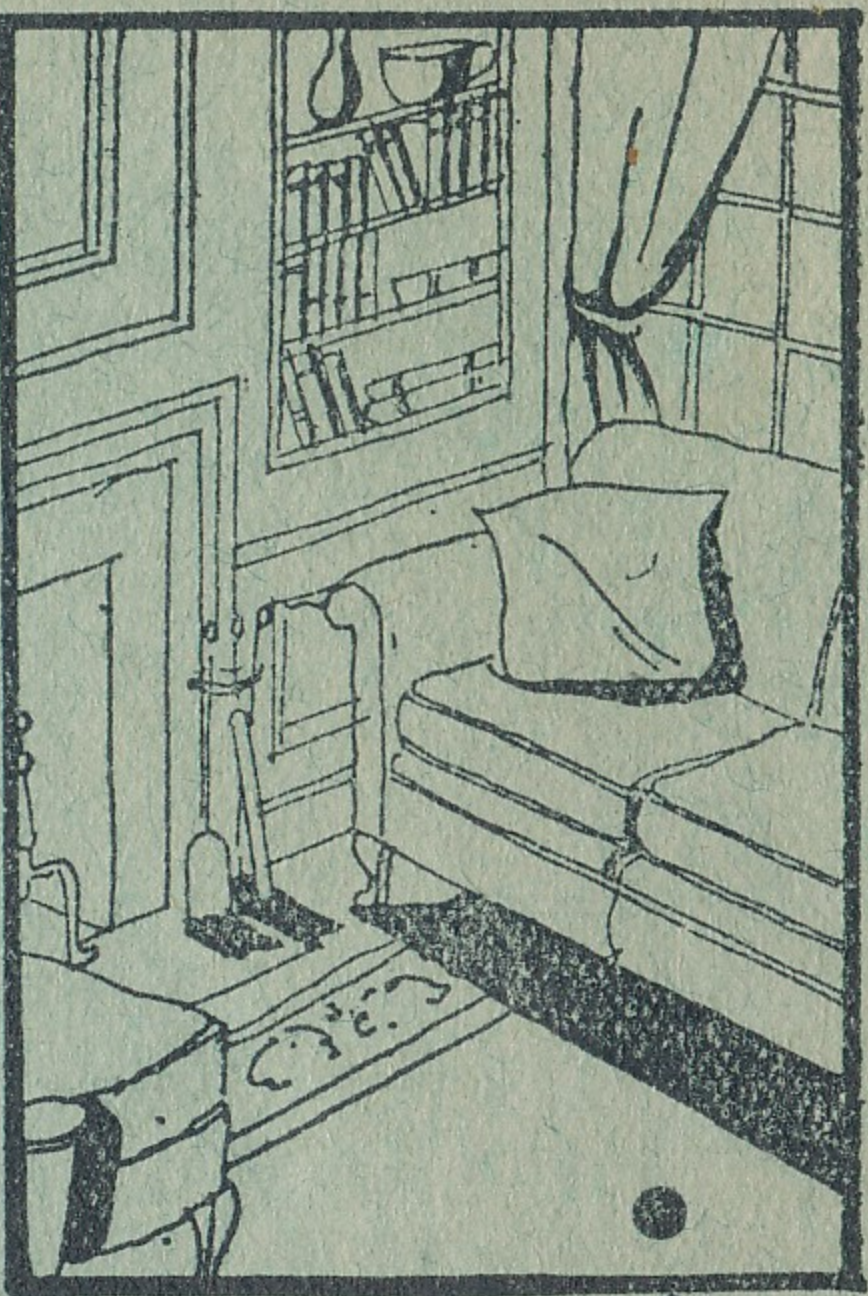
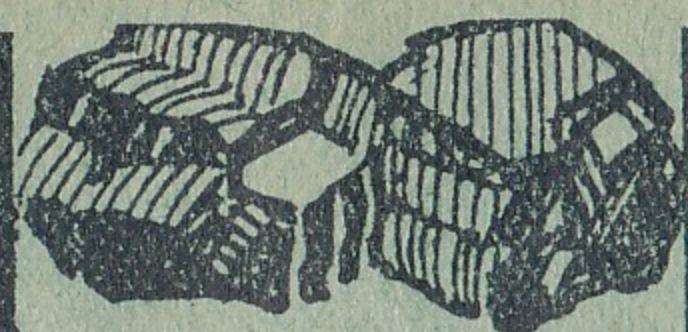

Cozy
Heat
IN

EVERY CORNER
OF THE HOUSE

A. EASTAFF & CO

SOLE PROPRIETOR · ARTHUR THOMAS EASTAFF

HEAD OFFICE
OLD BEDFORD RD · LUTON

BUILDING MERCHANTS, COAL AND COKE
MERCHANTS, SLATING AND TILING
MANUFACTURERS.

We carry large stocks of Coal

for
Industrial
and
Domestic
Purposes.

Prompt
Attention.
Quick
Deliveries.

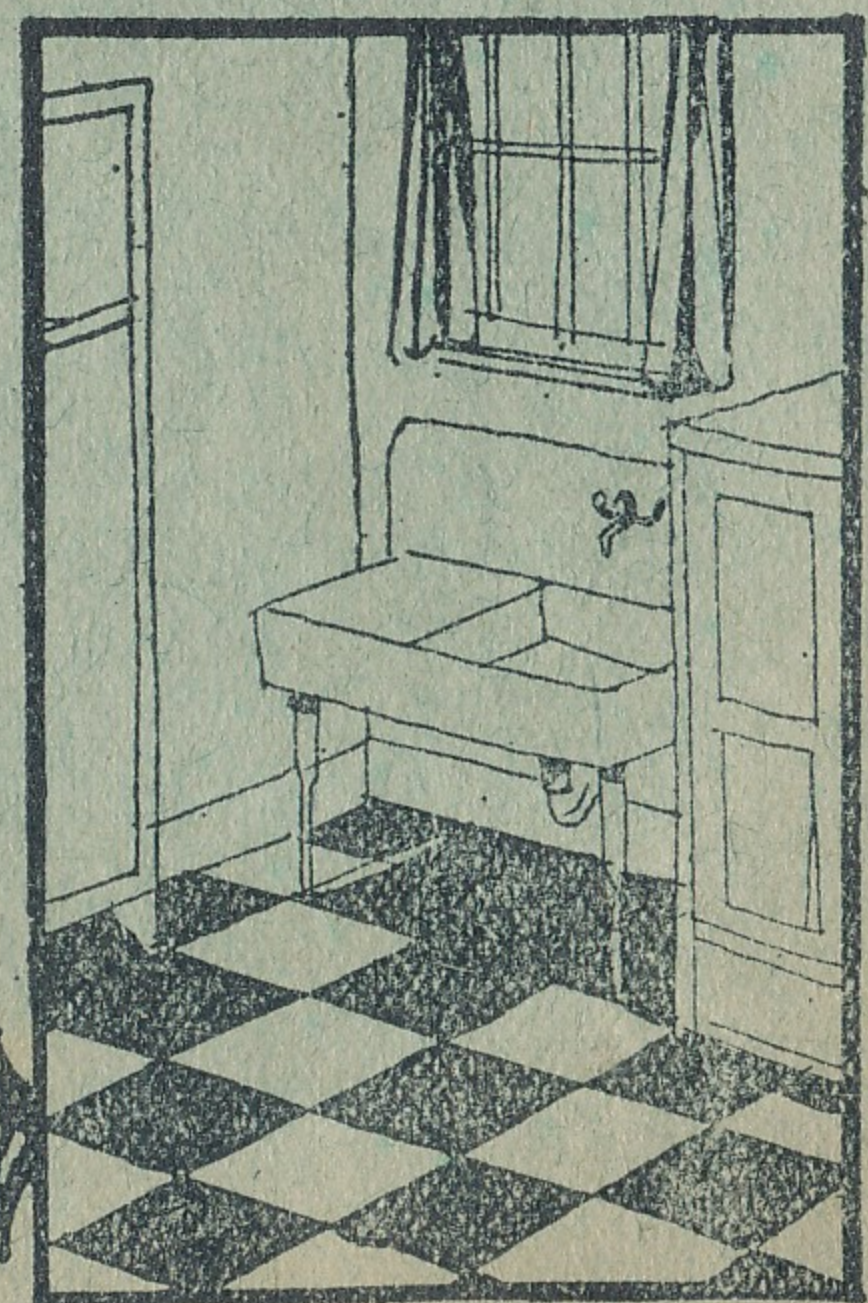
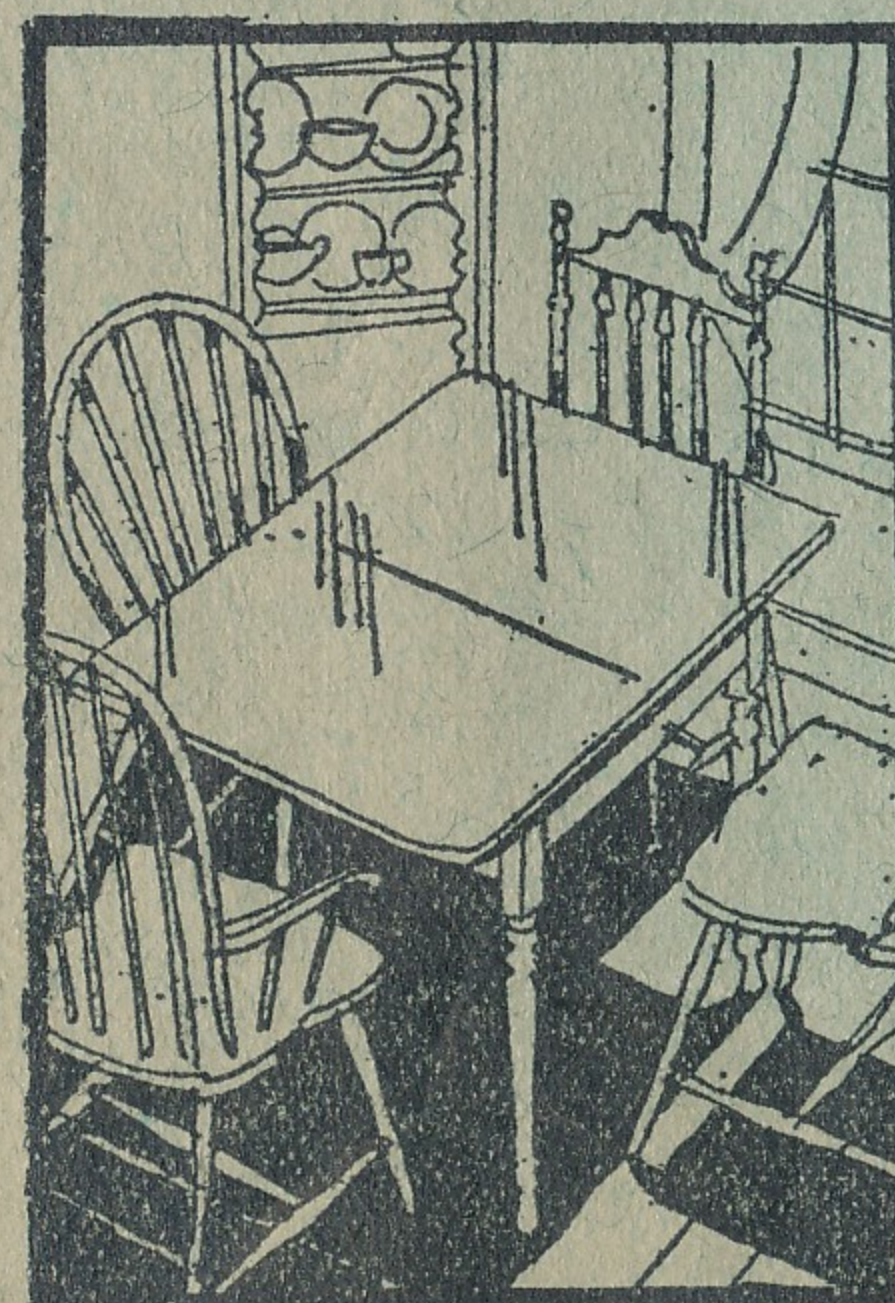

NEW DELIVERY OF

NEW-HUDSON

BICYCLES

The Super Steel Bicycle, The Best Bicycle For You.

We have the following models ready for the road :—

GENT'S MODELS

	£	s.	d.
Imperial Roadster	4	19	6
Imperial Roadster, with expanding brakes	5	5	0
Imperial Light Roadster	4	19	6
Imperial Light Roadster, with expanding brakes	5	5	0
All Weather, 3-speed gear, oil bath gear case	6	10	0
Super Chrome, 3-speed gear, oil bath gear case	6	10	0
Carmine Club	5	5	0
Sports Model	5	17	6
Thistledown	10	10	0

LADIES' MODELS

Imperial Roadster	5	5	0
Imperial Roadster, with expanding brakes	5	10	0
All Weather, with expanding brakes	6	6	0
Carmine	5	7	6
Super Chrome, with expanding brakes	6	6	0

BOY'S MODELS

Chromium plated	4	4	0
Boy's Favourite	3	3	0

TRADESMEN'S

Carrier	6	19	6
Special Carrier	7	10	0

OTHER MAKES FROM £3 15s. 0d.

Partridge's repair any make of cycle.

Skilled mechanics, moderate charges.

Get your Tyres and Accessories from Partridge's.

Largest stock, lowest prices.

A.G. Partridge & Co

10-12 CHAPEL ST.
LUTON

PHONE 234

NEW HUDSON DEPOT