

WATFORD ASSOCIATION FOOTBALL CLUB LTD.

Official **2^D**
Journal



League III (Southern)

WATFORD v. LUTON TOWN

October 22nd, 1932

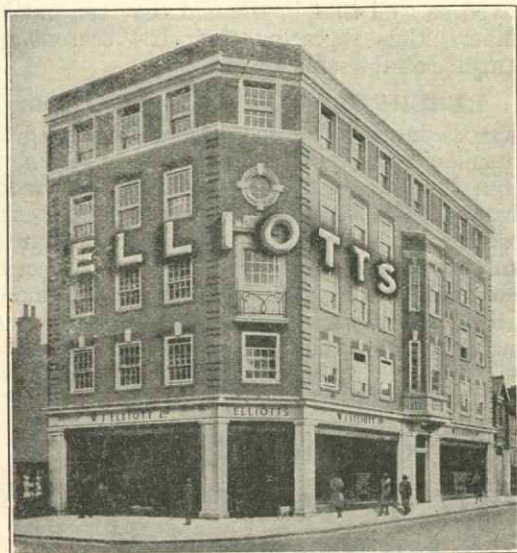

for

PIANOS · GRAMOPHONES

**MUSIC
TUNINGS**

RADIO

**RECORDS
REPAIRS**

Straightforward and Honest Hire Purchase Terms

ELLIOTTS CORNER

High Street, Watford

Also at St. Albans, Hertford and Muswell Hill



THE **EMPIRE**

Telephone: **WATFORD** Managing Director:
WATFORD 3093. M. WALKER.

Monday, October 24th, and all the week.

FREDRIC MARSH & KAY FRANCIS

in

"STRANGERS IN LOVE"

Also

**Gertrude Lawrence, Hugh Wakefield
and Owen Nares**

in

"AREN'T WE ALL"

PARAMOUNT NEWS AND COMEDY every Performance

Watford Association Football Club Limited*Registered Offices :*

VICARAGE ROAD GROUND, WATFORD

*Directors :*Messrs. J. KILBY (Chairman), F. FARQUHARSON,
J. GOWERS, F. W. JEFFS and W. SWAIN.*Secretary :* T. L. SIMMONS. *Telephone :* Watford 2759*Manager :* NEIL MCBAIN.**THE "LOCAL DERBY" AGAIN.**

TO-DAY we contest the first of our "Derby" games with Luton Town, and while our visitors have been able to get off the mark somewhat better than ourselves, we have every reason to expect that another brace of points will be added to our list when to-day's game is ended. Our visitors have quite a number of new players on their list, and judging by their results to date, they have been doing well. The matches between us have always been keenly contested, and to-day's game should be no exception to the rule, so our followers should be treated to a rousing ninety minutes.

RESERVES VISIT HIGHBURY.

Our reserves will be up against very formidable opposition this afternoon when they tackle the Arsenal's reserve team at Highbury in their London Combination fixture, and all our players will have to be on their best form if they are to get anything from to-day's game. The Arsenal reserves are a very experienced team, but it was proved last Saturday, when they lost at home to Brentford Reserves, that they are not invincible. We feel sure that our team will give them a good run for honours.

GILLINGHAM DEPART POINTLESS.

Although it took us a long time to establish a lead in our match with Gillingham last Saturday at Vicarage Road, we think the visitors' defence must take credit for keeping their end up for such a lengthy period. Holland, in goal, had some of his inspired moods, and although beaten twice, he could not be blamed for he had no chance with either shot.

The visitors had a very go-ahead team, which probably upset our more methodical methods, but we could see beforehand what the ultimate result would be.

RESERVES WIN AT SOUTHEND.

Our second team did remarkably well to gather two points from their visit to Southend last Saturday, and it is no exaggeration to say that they might easily have won by a bigger margin, so well were they playing collectively. They started off up-hill, and during the early period got moving well, and it came as no surprise when James ran through to open the scoring, a feat he performed again prior to the interval. Crossing over with a two-goal lead the team, on the whole, played so well that in the end they ran out easy winners, thus repeating their last season's performance on the same ground.

RESERVES DEFEAT MILLWALL.

On Wednesday afternoon our second team gained a popular victory over their opponents from New Cross by four goals to one, and were worthy winners. The visitors still believe in players of good height, but with our fellows showing greater foot-craft, there were times when the opposition were made to look quite ordinary. A continuance of the form shown in this game is sure to result in placing us well up the league chart.

PENNY ON THE BALL.

The award in the above Competition for Saturday, October 8th, was claimed during the following week, the ticket (No. 20868) being held by Mr. S. J. Duke, 43 Oxhey Street, Oxhey, but there was no claim at the Gillingham match last Saturday, the winning ticket being No. 21245.

MEDAL COMPETITION.

The draw for Round I. has now taken place, with the following result :—

Chandlers Cross v. Oddfellows Sports.
Kings Langley v. St. Matthews, Rookery.
Watford United v. Watford Co-op.
Rickmansworth v. Wesley Fellowship.
Dickinson's (Croxley) v. Abbot F.C.
Watford St. Mary's v. Benskin's.
Scammells Athletic v. British Legion.

To be played on the grounds of the first-named clubs on or before Saturday, November 19th, 1932.

Byes :—Sun Engraving, Bushey United, Riverside Wednesday.

Exempted until Round III. :—Watford & St. Albans Gas Co., North Watford, Leavesden Mental Hospital.

CHEAP DAY TICKETS.

The Metropolitan Railway Company and Met. & G.C. Joint Committee issue Cheap Day Tickets to Watford in connection with all our Saturday matches—Buses from Watford (Met.) Station pass the ground.

The L.M.S. Railway Co. also issue Cheap Day Tickets from a large number of stations in the suburban area to Watford for most of our matches, and enquiries should be made at the stations.

Supporters' Club Jottings**HONORARY MEMBERS (TRADERS' SECTION) SCHEME.**

The following Tradesmen have been registered under our Honorary Members (Traders' Section) Scheme since the last list was published :

64. Mr. F. W. Cross, Oil and Colour Stores, 97 Vicarage Road.
65. Mr. E. Parsons, Baker and Confectioner, 22 Vicarage Road.
66. Mr. H. Higham, Sweets and Tobacco, 18 Vicarage Road.
67. Mr. A. Coomber, Tailor and Gentlemen's Outfitter, 14 Vicarage Road.
68. Mr. R. W. Osborne, Tailor and Gentlemen's Outfitter, 67 Vicarage Road.
69. Mr. J. Wilson, Piano and Gramophone Stores, 32 Market Street.
70. Mr. C. W. King, Confectioner and Tobacconist, 58a Vicarage Road.
71. Mr. P. H. Thursfield, Ladies' Underwear, 13 Market Street.
72. Mr. T. Denham, Fried Fish Restaurant, 1-3 Market Street.
73. Mr. J. Marsh, Jnr., Greengrocer, 22 Market Street.
74. The London Kiosks, Ltd., Tobacconists, 44a High Street.
75. Mr. Gurney, Dairyman, 65 Vicarage Road.
76. Messrs. J. and W. Wright, Boots and Shoes, 16 Market Street.
77. Mrs. E. M. Seeley, Confectioner and Tobacconist, 1c Market Street.
78. Mr. H. D. White, Wireless Stores, 107 Harwoods Road.
79. Mr. A. C. Peacocke, Butcher, 104 Princes Avenue.
80. Mr. S. A. Deeley, Baker, 102 Queen's Avenue.
81. Mr. A. Townsend, Grocer, 3 Durban Road.
82. Messrs. F. W. Woolworth, Ltd., High Street.
83. Messrs. E. Miller & Sons, Painters and Sign Writers, "Granville," King Street.

Before Returning Home

**SEE OUR WINDOWS
AND INSPECT OUR DISPLAY
of SANITARY WARE
TILE FIREPLACES
WOOD MANTELS &c.**

Standard Range & Foundry Co. Ltd

QUEENS ROAD & DERBY ROAD

*Opposite General Post Office***WATFORD****Phone : 2261 (6 lines)**

**AFTER THE MATCH
PUT A MATCH
TO THE GAS FIRE !**

and enjoy the genial warmth
it will provide

GAS FIRES ON HIRE PURCHASE

From **2/-** per Quarter

The Watford & St. Albans Gas Company

Chief Showrooms : 149 The Parade, Watford.

Branches at Bushey, St. Albans, Radlett, Borehamwood
and Hemel Hempstead.**WATFORD FOOTBALL CLUB**

All Supporters are asked to buy
regularly each week a copy of the

OFFICIAL PROGRAMME

and to patronise the Advertisers.

The Proceeds of the Sales and Advertisements
all help towards the upkeep of the Football Club



WATFORD MOTOR COMPANY LIMITED

*Overhauls and Repairs
carried out quickly and
fully guaranteed.*

LARGE REPAIR SHOPS
BODY BUILDING AND
PAINTING A SPECIALITY

HIGH STREET ▼ WATFORD

Telephone:
WATFORD 3875

Telegrams:
REPAIRS, WATFORD

ELECTRICAL AND WIRELESS

LEONARD J. IVE

Limited

Cheapest House in the District for
Electric Light Shades

Call and inspect our
12 Piece Panel Fitting
at only **11/6**

Just the fitting to finish off that best room

WIRELESS RECEIVERS
and Accessories held in stock

7 CLARENDON CORNER

Phone 4030 Watford

Players Always Please

TUCKER & CO

Wholesale & Retail
Tobacconists

109 & 133 HIGH STREET
WATFORD

Established Over Half a Century

Telephone : 4005 Watford

Ask for

BENSKIN'S

Watford

ALES AND STOUTS

TRADE MARK

Brewers of the famous "Colne Spring"
Best of all Old Ales

Price Lists and Order Cards on application to
BENSKIN'S WATFORD BREWERY LTD. WATFORD
Telephones 4414-5 Watford.

G. JONES & SON

J. E. JONES, M.I.M.T

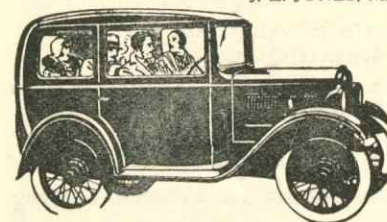

Automobile Agents
Engineers and
Coachbuilders

Authorised Agents for AUSTIN
and MORRIS Cars. Authorised
Agents for all the best makes
of Motor Cycles

WATFORD SHOWROOMS, SPARES AND SERVICE STATION—
CHARLES STREET (Carey Place)

Phone
4316

Also at RICKMANSWORTH, Phone 234; and CHORLEYWOOD, Phone 80.

It is Goals that count!

YOU WILL SCORE
by calling at

Harringtons

Where TEAS are
QUICKLY SERVED
at Moderate Prices

49 HIGH STREET

TELEPHONE: 5809. BRANCH: 118 HIGH STREET

for TEAS J A M E S E S

RESTAURANT

Accommodation 200
QUICK SERVICE
42 QUEENS ROAD
Next G.P.O. Telephone 2120

WATFORD League III (Southern). Kick-off 3.0 p.m.

Royal Blue Jerseys, White Knickers.

RUTHERFORD Goal

BROWN Right Back

MORAN Left Back

WOODWARD Left Half

11 BARNES Outside Left

10 LOWE Inside Left

Linesmen:
Blue Flag: Mr. W. J. C. Rees (Carshalton)
Red Flag: Mr. G. Zetter (Kensington)

Referee:
Mr. B. C. WHITE (Nuneaton)

7 CHAPMAN Outside Right

8 WOOLISCROFT Inside Right

5 O'BRIEN Centre Half

14 TAIT Centre

15 HUTCHISON Inside Right

16 MILLS Outside Right

12 WHALLEY Outside Left

13 RENNIE Inside Left

18 MCGINNIGLE Centre Half

19 KEAN Right Half

17 FRASER Left Half

20 MACKAY Left Back

21 KINGHAM Right Back

22 HARFORD Goal

LUTON TOWN (White Jerseys) Black Knickers

See back page for LOCKWOOD & BRADLEY'S Tailoring Announcement

THE revenue, derived from the advertisements and sales of programmes, very considerably helps the Club to provide first-class English League Football in Watford.

Advertisers help the Club (for which the Club is grateful) and help themselves too! Over a quarter of a million people attended the matches at Vicarage Road during last Season.

Particulars of available space and advertising rates may be obtained on application to the Club's Official Printers, Bournehall Press, Bushey, Watford. Telephone: Bushey Heath 79.

ENCORE! ENCORE!

There is no compliment like an encore. Time and again our customers come back, and what is more, they recommend us to their friends.

YOU can't do better than TRY

Burridge & Son

for high-class tailoring
at a moderate price

32 High Street, Watford

'Phone 2779

CONTINUOUS
PERFORMANCE
2.0
TO
10.30

H. C. GWYNNE
Manager
Phone: 4855 Watford

THE CARLTON

Formerly
THE SUPER
CINEMA

CONTINUOUS
PERFORMANCE
2.0
TO
10.30

To-night: BEN LYON in "BIG TIMER" and MAE CLARKE in "THREE WISE GIRLS"
ALL NEXT WEEK:
Edward G. Robinson in "THE HONOURABLE MR. WONG"
Also "FAMOUS FERGUSON CASE" featuring JOAN BLONDELL

TWICE NIGHTLY
**6.45 &
9.0**

PALACE THEATRE

HUGH D. WILSON, Manager

Telephone: 4151 WATFORD

THE DENVILLE PREMIER PLAYERS

TWICE NIGHTLY
**6.45 &
9.0**

To-night: (20th Week)
The Brilliant "FAID AND WADMEF"

By

Next week: (21st Week)
Edgar Wallace's Play "ON THE SPOT"

ASPHALTIC TARPAVING

for TENNIS COURTS
FOOTPATHS, DRIVES
and CARRIAGEWAYS

The Herts Tar-Stone Co. Ltd.

Croxley Green Sidings (L.M.S.)

CASSIO BRIDGE

WATFORD

TELEPHONE 3641

AVAILABLE FOR ADVERTISING

See Announcement on Centre Pages

Leggatts Rise OffLicence

St. Albans Road, Watford 'Phone 2157

Now Open**for the sale of Ales and Stouts
in Retail Quantities**Leading Brands Stocked. Prompt delivery on receipt of orders
by post. High class Wines & Spirits, Mineral Water, Cyder, &c.**Wells' Watford Brewery Ltd.****HALF-TIME SCORE INDICATOR**

A —Aldershot v. Bristol City -	G —Norwich C. v. Swindon T. -
B —Brighton v. Clapton Orient -	H —Queens P. R. v. Coventry C. -
C —Bristol Rovers v. Northampton -	K —Reading v. Bournemouth -
D —Cardiff City v. Newport C. -	L —Southend United v. Brentford -
E —Crystal Palace v. Torquay U. -	M —Aston Villa v. Birmingham -
F —Gillingham v. Exeter City -	N —Chelsea v. Derby County -

First Figure represents Home Club. Z—Match Abandoned. X—Match Postponed.

*Next Match at Vicarage Road:***WATFORD v. BRISTOL CITY**

London Combination

SATURDAY, OCTOBER 29th.**KICK-OFF 3.0 P.M.**

AVAILABLE FOR ADVERTISING

See Announcement on Centre Pages

BUTTERY & BAIN*family butchers of quality*Phone 5217 Watford . . or call at
4 THE PARADE, High Street, WATFORDBranches at South Harrow, Palmers Green, Winchmore Hill,
Enfield and Bowes Park.*The Jeweller for Quality.*B. S. Morse,
136 High Street,
Watford.
Tel. 4890.*En Route from the Match—***ASHMAN & CO.**The Hosiers and Outfitters
for Smart Men and Boys

18 MARKET STREET, WATFORD

FIXTURES, 1932-33.**1st TEAM—FOOTBALL LEAGUE, DIVISION III**

				F.	A.
Aug. 27	Norwich City	...	Away	2	1
" 31	READING	...	HOME	1	1
Sept. 3	BRIGHTON AND HOVE	...	HOME	0	4
" 7	Reading	...	Away	0	2
" 10	Bristol Rovers	...	Away	0	2
" 17	ALDERSHOT	...	HOME	2	0
" 24	Queen's Park Rangers	...	Away	1	2
Oct. 1	SOUTHEND UNITED	...	HOME	2	2
" 8	Crystal Palace	...	Away	3	0
" 15	GILLINGHAM	...	HOME	2	0
" 22	LUTON TOWN	...	HOME		
" 29	Exeter City	...	Away		
Nov. 5	TORQUAY UNITED	...	HOME		
" 12	Brentford	...	Away		
" 19	COVENTRY CITY	...	HOME		
" 26	English Cup (1st Round)	...			
Dec. 3	NORTHAMPTON TOWN	...	HOME		
" 10	Clapton Orient	...	Away		
" 17	SWINDON TOWN	...	HOME		
" 24	Bournemouth & Boscombe	...	Away		
" 26	Newport	...	Away		
" 27	NEWPORT	...	HOME		
" 31	NORWICH CITY	...	HOME		
Jan. 7	Brighton and Hove Albion	...	Away		
" 14	Bristol City	...	Away		
" 21	BRISTOL ROVERS	...	HOME		
" 28	Aldershot	...	Away		
Feb. 4	QUEEN'S PARK RANGERS	...	HOME		
" 11	Southend United	...	Away		
" 18	CRYSTAL PALACE	...	HOME		
" 25	Gillingham	...	Away		
March 4	Luton Town	...	Away		
" 11	EXETER CITY	...	HOME		
" 18	Torquay United	...	Away		
" 25	BRENTFORD	...	HOME		
April 1	Coventry City	...	Away		
" 8	BRISTOL CITY	...	HOME		
" 14	Cardiff City	...	Away		
" 15	Northampton Town	...	Away		
" 17	CARDIFF CITY	...	HOME		
" 22	CLAPTON ORIENT	...	HOME		
" 29	Swindon Town	...	Away		
May 6	BOURNEMOUTH & BOSCOMBE	...	HOME		

2nd TEAM—LONDON COMBINATION, DIV. I

				F.	A.
Aug. 27	LEICESTER CITY	...	HOME	6	2
" 31	Brighton and Hove Albion	...	Away	2	5
Sept. 3	Portsmouth	...	Away	1	3
" 7	BRIGHTON AND HOVE	...	HOME	3	2
" 10	QUEEN'S PARK RANGERS	...	HOME	2	3
" 17	Ashford (Friendly)	...	Away	0	3
" 24	ALDERSHOT	...	HOME	1	1
Oct. 1	Tunbridge Wells Rangers (Friendly)	...	Away	2	7
" 8	CHELSEA	...	HOME	3	0
" 15	Southend United	...	Away	2	0
" 19	MILLWALL	...	HOME	4	1
" 22	Arsenal	...	Away		
" 29	BRISTOL CITY	...	HOME		
Nov. 5	Coventry City	...	Away		
" 12	LUTON TOWN	...	HOME		
" 19	West Ham United	...	Away		
" 26	FULHAM	...	HOME		
Dec. 3	Brentford	...	Away		
" 10	Charlton Athletic	...	Away		
" 17	Swansea Town	...	Away		
" 24	SOUTHAMPTON	...	HOME		
" 26	NORTHAMPTON TOWN	...	HOME		
" 27	Northampton Town	...	Away		
" 31	Leicester City	...	Away		
Jan. 7	PORTSMOUTH	...	HOME		
" 14	Reading	...	Away		
" 21	Queen's Park Rangers	...	Away		
" 28	SOUTHEND UNITED	...	HOME		
Feb. 4	Aldershot	...	Away		
" 11	CLAPTON ORIENT	...	HOME		
" 18	Chelsea	...	Away		
" 25	READING	...	HOME		
March 4	ARSENAL	...	HOME		
" 11	Clapton Orient	...	Away		
" 18	COVENTRY CITY	...	HOME		
" 25	Luton Town	...	Away		
" 27	Tottenham Hotspur	...	Away		
April 1	WEST HAM UNITED	...	HOME		
" 3	Millwall	...	Away		
" 8	Bristol City	...	Away		
" 14	CRYSTAL PALACE	...	HOME		
" 15	BRENTFORD	...	HOME		
" 17	Crystal Palace	...	Away		
" 18	CHARLTON ATHLETIC	...	HOME		
" 22	Fulham	...	Away		
" 26	TOTTENHAM HOTSPUR	...	HOME		
" 29	SWANSEA TOWN	...	HOME		
May 6	Southampton	...	Away		

FIXTURES, 1932-33.**LONDON PROFESSIONAL MID-WEEK LEAGUE**

				F.	A.
Oct. 12	GUILDFORD	...	HOME	2	2
" 26	Crystal Palace	...	Away		
Nov. 10	Queen's Park Rangers	...	Away		
" 16	ARSENAL	...	HOME		
" 23	WEST HAM	...	HOME		
" 30	Guildford	...	Away		
Dec. 5	West Ham	...	Away		
" 14	QUEEN'S PARK RANGERS	...	HOME		
Jan. 11	FULHAM	...	HOME		
" 25	CRYSTAL PALACE	...	HOME		
Feb. 16	Fulham	...	Away		
March 8	ARSENAL	...	HOME		

LEAGUE TABLES**LEAGUE III. (SOUTHERN).**

	Pld.	Won	Lost	Drn.	For	Agst.	P.
Brentford	10	8	0	2	25	11	18
Reading	10	5	1	4	19	9	14
Bristol City	10	5	2	3	20	10	13
Crystal Palace	10	5	3	2	20	13	12
Norwich City	10	4	2	4	17	13	12
Bournemouth	10	4	2	4	19	15	12
Luton Town	10	5	3	2	18	15	12
Torquay United	10	4	3	3	27	15	11
Northampton	10	4	4	2	24	18	10
Exeter City	10	4	4	2	18	19	10
Aldershot	10	4	4	2	14	14	10
WATFORD	10	4	4	2	13	14	10
Coventry City	10	4	5	1	21	20	9
Queens Park Rangers	10	4	5	1	17	21	9
Clapton Orient	10	2	3	5	13	18	9
Southend United	11	2	4	5	17	26	9
Cardiff City	10	3	5	2	20	22	8
Brighton & Hove Albion	10	3	5	2	11	15	8
Gillingham	10	3	6	1	11	15	7
Swindon Town	10	2	6	2	13	26	6
Newport County	11	0	8	3	7	34	3

LONDON COMBINATION.

	Pld.	Won	Lost	Drn.	For	Agst.	P.
Fulham	14	9	1	4	36	18	22
Arsenal	12	9	2	1	42	16	19
Crystal Palace	13	7	2	4	38	25	18
Brentford	13	8	4	1	35	21	17
Tottenham Hotspur	13	8	5	0	37	28	16
Reading	15	7	6	2	33	34	16
Portsmouth	11	5	1	5	30	19	15
West Ham United	12	6	3	3	37	19	15
Queens Park Rangers	12	6	3	3	29	26	15
Leicester City	13	6	4	3	29	26	15
Swansea Town	14	7	6	1	25	26	15
Millwall Athletic	14	4	5	5	27	32	13
Coventry City	11	5	4	2	25	27	12
WATFORD	9	5	3	1	24	17	11
Brighton & Hove Albion	13	5	7	1	28	29	11
Chelsea	13	4	6	3	15	27	11
Southend United	12	5	7	0	26	29	10
Clapton Orient	13	3	6	4	18	31	10
Northampton	11	4	6	1	19	25	9
Luton Town	13	3	7	3	22	33	9
Charlton Athletic	9	2	5	2	17	23	6
Aldershot	13	1	9	3	13	39	5
Bristol City	12	1	9	2	13	27	4
Southampton	13	1	10	2	19	53	4

Ask your Grocer for

**FOWLER'S
RASPBERRY JAM**You will be delighted with its
purity and luscious flavour

DAVIES & CO Ironmongers & Tool Merchants

154 HIGH STREET, WATFORD PHONE 3489

We have a fine selection of quality tools for all the principal trades by the best known makers, such as

"Rabones" Unrivalled Rules, Spirit Levels Metallic and Steel Tapes, &c.



PRICES from
1/- to 4/-

6 ft.
STEEL
TAPE



Bakelite
Case
3/6



ALUMINIUM
BOAT SHAPE
LEVEL, 4/6

6 ft.
STEEL
SPRING TAPE
5/6



WATFORD'S FAMOUS TOOL SHOP FOR OVER FORTY YEARS

LOCKWOOD & BRADLEY, LTD.

London's Leading Tailors.

"Lockley" Guaranteed Overcoats

To Measure or Ready-to-Wear.

Smart Double and Single Breasted Overcoats in all the Latest Materials including Blue, Grey and Brown Meltons, Cheviots and West of England Tweeds. Perfectly Tailored in our own Work Rooms. All Sizes in Stock.

42/- 50/- 63/- 84/-

"Lockley" Hand Finished Suits

The latest range of materials is now ready for your selection. Your "Lockley" Suit is individually cut and tailored with one aim only in view—Your Satisfaction. Visit one of our Branches and see the Wonderful Value offered for yourself.

Suits to measure.	No Extras.
50/- 63/- 70/- 84/-	

"Lockley" Double Texture Raincoats

Will stand the most severe storm. Lined fleece. All seams are taped. Cut in Double Breasted Style with Raglan Sleeve and Belt.

21/- Worth Double

Buy Now . . and Keep Dry

"LOCKLEY" HAND FINISHED TAILORING SCORES EVERY TIME

Branches in every London District.
Local Branch: 103a High Street, Watford.

Send for Free Patterns to
226/228 Old Street, City Road, London, E.C.1.