



TRUE - FORM



FOOTWEAR

The Best Value
IN THE TOWN

— — — — —
BUY FROM THE ACTUAL MAKERS

LOCAL BRANCH:

44, GEORGE STREET.

Head Office and Factories, NORTHAMPTON.

DAILY DELIVERY SERVICE IN YOUR DISTRICT BY SPECIALISTS

In all repairs to Automobile Electrical equipment,
Dynamos, Starters, Magnetos, Coils, and Car Wiring.

Large Stocks of Batteries,
Magnetos, Dynamotors,
Coil Ignition, New and
Service Units.

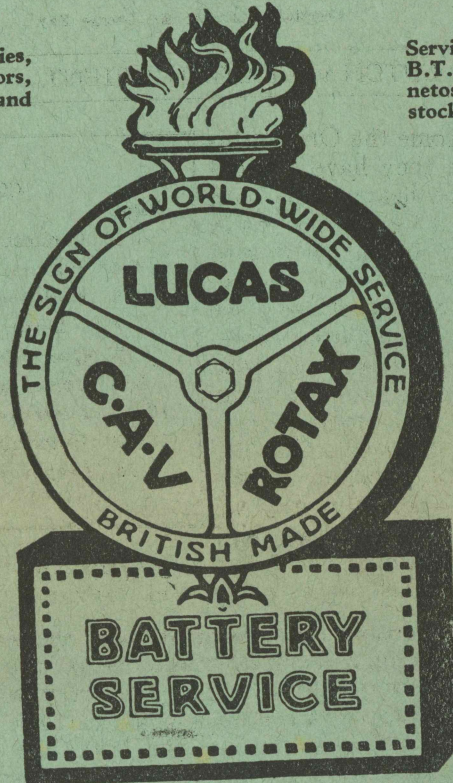

Service agents for the
B.T.H. and Marelli Mag-
netos. Comprehensive
stocks always carried.

MOTORISTS!!—If your New Car is fitted with either of these Batteries, you will receive, when taking delivery, a **SERVICE VOUCHER**. Hand this voucher to us, and you are then entitled for a period of 90 days, to have your Battery examined and **SERVICED FREE**.

WIRELESS ACCUMULATORS!!—Large Stocks of **GLASS—CELLULOID — JELLY ACID — HIGH TENSION**. The new C.A.V. H.T. Accumulator represents the culmination of endless experiments of chemists and designers, and is the product of the most modern plant in the world. Built in one piece moulded containers, made like a car battery.

Borough Engineering Works, LTD.

THE AUTOMOBILE ELECTRICAL SERVICE STATION

28, ASHTON ROAD - - - LUTON

PHONE 1914-15

Luton Town Football & Athletic Club Ltd

President:

Harry Arnold, Esq., C.A., J.P.

Directors:

Messrs. E. G. Gibbs (Chairman), E. Mouse (Vice-Chairman),
Willet Ball, P. A. Edwards, S. H. Godfrey, H. R. Hansell,
O. Joyes.

Secretary-Manager: Mr. George Kay.

F.A. Cup.

LUTON v. CLAPTON ORIENT.

Sat., Nov. 29th.

We cordially welcome the Orient this afternoon, and hope they have brought better weather. The heavy rains have made the condition of the ground really bad, and we are afraid that there will not be a lot of good football to-day. However, there is no reason why we should not have a sportsmanlike game. Last season the Orient beat us in both League games, that being the first time we have met them in League games. We have never met them in a Cup-tie, and so this is a notable occasion. They have done very well recently, and we shall do well to win. We think we shall go into the Second Round if our lads can find their best form, but it must be something better than last week or the week previous.

CONTENTS.

Page	
3	Comments.
4/5	Fixtures and Results.
6	Half-time Scores. Cup-ties.
7	Ditto. Third List. League.
7	Query Corner.
8/9	Teams and Officials.
10/11	News from all Quarters.
12/13	Entertainments.
14	League Tables.

In view of the conditions, the constitution of the team was not definitely known until this morning. We may make one or two changes at half and forward, and it is practically certain that M'Nestry will go back to outside right, with Yardley returning to the team as his partner. In the middle, Hale and McGinnigle are possible starters. The latter has been playing exceptionally well lately, and we hope he has now got the upper hand of the faster type of football. His ability has never been questioned, and of his compatriots, Muir and Richmond, the same may be said.

The match is fraught with importance for both clubs, and the Orient, like ourselves, have had a rather unfortunate time. We hope they will have a change of luck, though we want the luck to-day. In any case, we wish them well.

Our Reserves are at Coventry this afternoon, and next Saturday we should have a very good Combination game when Leicester City are due.

ORIENT'S TEAM.

	ft.	ins.	st.	lb.		ft.	ins.	st.	lb.
A. Wood	6	0	14	7	R. R. Jack	5	11	11	7
E. J. Morley	5	7½	11	2	A. Cropper	5	7	11	10
T. J. Evans	5	11	11	7	R. Tricker	5	11	11	10
E. Lawrence	5	7	11	7	J. Fowler	5	10	12	0
J. Galbraith	5	10½	12	0	C. Fletcher	5	8	11	7
J. Bolton	5	7	10	0					

Luton Town F.C. 1st.X1 Fixtures

The League Div. III (Southern)

Date.	Opponents.	Ground.	F.	A.	Date.	Opponents.	Ground.	F.	A.
1930.					1931.				
Aug. 30—Brentford	H...		1	1	Jan. 1—				
Sept. 3—Exeter C.	A...		1	1	" 3—Crystal P.	H...			
" 6—Crystal P.	A...		1	5	" 10—Norwich C.	H...			
" 8—Brighton	H...		2	2	" 17—Southend	A...			
" 13—Southend	H...		2	1	" 24—Watford	H...			
" 17—Brighton	A...		0	2	" 31—Bristol R.	H...			
" 20—Watford	A...		0	1	Feb. 7—Newport C.	A...			
" 27—Bristol R.	A...		1	5	" 14—Gillingham	H...			
" 29—Exeter C.	H...		3	1	" 21—Bournemouth	A...			
Oct. 4—Newport C.	H...		3	1	" 28—Swindon T.	H...			
" 11—Gillingham	A...		0	4	Mar. 7—Fulham	A...			
" 18—Bournemouth	H...		2	3	" 14—Coventry C.	H...			
" 25—Swindon T.	A...		0	0	" 21—Walsall	A...			
Nov. 1—Fulham	H...		5	0	" 28—Q. P. R.	H...			
" 8—Coventry C.	A...		2	1	April 3—				
" 15—Walsall	H...		0	0	" 4—Norwich C.	A...			
" 22—Queen's Park R.	A...		1	3	" 6—Northampton	H...			
" 29—Clapton O. (F.A. Cup)	H				" 7—Northampton	A...			
Dec. 6—Thames	A...				" 11—Thames	H...			
" 13—Clapton O.	H...				" 18—Clapton O.	A...			
" 20—Notts C.	A...				" 25—Notts. C.	H...			
" 25—Torquay	H...								
" 26—Torquay	A...								
" 27—Brentford	A...								

Luton Town F.C. 2nd.X1 Fixtures

London Combination.

Date.	Opponents.	Ground.	F.	A.	Date.	Opponents.	Ground.	F.	A.
1930.					1931.				
Sept. 1—Reading	H...		4	1	Jan. 1—Southend	H...			
" 6—Brentford	H...		2	2	" 3—Brentford	A...			
" 13—Millwall	A...		1	2	" 10—Reading	A...			
" 15—Crystal P.	H...		2	2	" 17—Millwall	H...			
" 20—Watford	H...		6	1	" 24—Watford	A...			
" 25—Chelsea	A...		1	3	" 31—				
" 27—Southend U.	A...		0	2	Feb. 7—West Ham	H...			
Oct. 4—West Ham	A...		0	5	" 14—Southampton	A...			
" 11—Southampton	H...		2	1	" 21—Clapton O.	H...			
" 18—Clapton O.	A...		1	1	" 28—Portsmouth	A...			
" 25—Portsmouth	H...		7	1	Mar. 7—Arsenal	H...			
Nov. 1—Arsenal	A...		1	3	" 14—Cardiff C.	A...			
" 8—Cardiff C.	H...		3	1	" 21—Q.P.R.	H...			
" 15—Q. P. R.	A...		0	2	" 28—Swansea T.	A...			
" 22—Swansea T.	H...		4	1	April 3—Brighton	H...			
" 29—Coventry C.	A...				" 4—Coventry C.	H...			
Dec. 6—Leicester C.	H...				" 6—Brighton	A...			
" 13—Fulham	A...				" 7—Crystal P.	A...			
" 20—Charlton A.	H...				" 11—Leicester C.	A...			
" 25—					" 18—Fulham	H...			
" 26—Tottenham	H...				" 25—Charlton A.	A...			
" 27—Chelsea	H...				May 2—Tottenham	A...			

A MAXIM FOR FOOTBALL
(and other things):

"He who hesitates is lost."
Don't hesitate to try

FLITTON'S
PRIZE WINNING
BEERS

C. H. TAYLER,
THE STAR INN, CHALTON,
Near Luton.

Delivers frequently in Luton and
District.

CHAS. MARES,
LTD.

request the pleasure of your company to
view THE

CHOICE ARRAY

Of Useful and Exclusive

GIFTS

displayed from now
until CHRISTMAS.

Gloves, Handkerchiefs, Scarves, Pyjamas,
Ties, Shirts, Studs, Trouser Presses, Tie
Presses, etc., etc.

SEE WINDOWS at

65-67, George St., and
187, Dunstable Rd., Luton



Booking Office :
25, Park St. West,
Luton.
Phone 288

Booking Office :
25, Park St. West,
Luton.
Phone 288

LUTON and LONDON

Single 1s. 6d. DAY RETURN 2s. 6d. Children 2s. Period Return 3s.

(Park Square). Leave LUTON			Leave LONDON (Belgrave St., opposite St. Pancras)		
WEEK DAYS		SUNDAYS	WEEK DAYS		SUNDAYS
7.30 a.m.	2. 0 p.m.	7.30 a.m.	9. 0 a.m.	5.30 p.m.	9. 0 a.m.
9. 0	4. 0	9. 0	10.50	6.30	10.50
9.30	5. 0	10.30	11.30	7.30	12.30 p.m.
10.30	6.30	12.30 p.m.	12.30 p.m.	8.30	2. 0
11.30	8. 0	2. 0	2. 0	9.30	4.30
12.30 p.m.	9.30	4. 0	4. 0	11.50	6. 0
		6. 0			7.40
		7.30			9.30
		9.30			11. 0

Theatre Coach each evening at 5 p.m.,
returning 11.30 p.m. Fare 2/- return

All times 10 minutes earlier from Central
London Station; 20 minutes later from
Tally Ho Corner.

Half-Time Scores—Cup.

The half-time scores are given in two lists. Copy the first list and then watch the Board for the second list, which will be given immediately.

CLUBS First named is home team.	Scores.	CLUBS First named is home team.	Scores.
FIRST LIST.		SECOND LIST.	
A Accrington v. Lancaster		A Halifax v. Mansfield	
B Aldershot v. Peterboro'		B Hartlepoons v. Stockport	
C Bristol R. v. Merthyr		C Ilford v. Brentford	
D Chesterfield v. Notts Co.		D Lincoln v. Barrow	
E Crewe v. Jarrow		E Northampton v. Coventry	
F Palace v. Taunton		F Norwich v. Swindon	
G Carlisle v. New Brighton		G Northfleet v. Exeter	
H Dulwich Hamlet v. Newport		H Q. P. Rangers v. Thames	
K Fulham v. Wimbledon		K Rochdale v. Doncaster	
L Folkestone v. Sittingbourne		L Southend v. Torquay	
M Gillingham v. Guildford		M Walsall v. Bournemouth	
N Gainsboro' v. Scunthorpe		N Walthamstow v. Watford	

NOTE.—The letter in the Programme corresponds with the letter on the Board—thus A o—r means that the first-named Club has scored o and their opponents i.

Half-Time Scores

CLUBS First named is home team.	Scores.
THIRD LIST.	
LEAGUE.	
A Aston Villa v. Portsmouth	
B Bolton v. Birmingham	
C Chelsea v. Arsenal	
D Grimsby v. Leeds	
E Huddersfield v. Manchester City	
F Manchester Utd. v. Sunderland	
G Middlesboro v. Derby	
H Wednesday v. Blackpool	
K West Ham v. Leicester	
L Burnley v. Charlton	
M Millwall v. Plymouth	
N 'Spurs v. Port Vale	



JIM (Harpenden).—Luton Montrose beat Luton Town Reserves in the final of the Beds. Senior Cup in 1894-5 season. The Reserves won the Cup in 1896-7, when they beat Dunstable Town; in 1899-1900, when they beat Bedford Queens; 1900-01, when they beat Arlesey Town; in 1901-02 beat Luton Amateurs after a drawn game; 1903-04 beat Luton Clarence; 1905-06 beat Arlesey. They have not played in this competition since the War, but in 1921-22, the first season of the Competition, they took part in the Beds. Premier Cup Competition and won the trophy at the first time of asking. They have not taken part in the Competition since then until this season, and they are in the final, to meet Bedford Town or Biggleswade and District.

R.G.A. (Luton).—Conditions have changed, of course, but I think Ernest Simms would easily get the vote if a plebiscite of the supporters were taken. He would get mine, certainly, on all-round leadership.

Questions should reach us not later than Thursday morning and should be addressed: "Football Query," News Office, Luton.



PIANOS OF QUALITY

THE
LUTON PIANO CO.'S
"NO DEPOSIT" TERMS
ARE THE BEST.

THE FOLLOWING ARE A FEW OF
OUR BARGAIN OFFERS:

- £6—WORNUM PIANO; rosewood case. Bargain. Yours for 1/6 weekly.
- £8—LYON PIANO; walnut case; nice tone. Yours for 2/- weekly.
- £12—ALLANSON PIANO; rosewood case; good condition. Yours for 2/6 weekly.
- £16—MORNINGTON PIANO; clear, full tone; a real bargain. Yours for 2/6 weekly.

GRAMOPHONES:

FINEST SELECTION IN THE DISTRICT
Call now and hear the new season's models
TERMS FROM 2/- WEEKLY.

LUTON PIANO CO.,
(Opposite WELLINGTON STREET (Opposite
Cinema) LUTON Cinema)



Brown Paper, M.G.
Kraft, Special White
Counter and Shelf
Paper.

PAPER & STRING
Pack-
ing Tissue,
Coloured Tissue,
Millinery Bags, Sisal
Cord & Carton Twine.

J. A. BURGESS

Phone: & SONS. 75

ALL KEPT IN STOCK.
26-28, BUTE STREET, and
42-44 HASTINGS ST., LUTON.

CHALLENGE CUP - GOLD MEDAL - CHAMPIONSHIP ALL WON AT THE LAST BREWERS' EXHIBITION BY

Brewed from
the finest
East Anglian
Barley and
Kentish Hops



Ask for
it at
your Club!
—
The finest
Ale in the
District.

SOLE LOCAL AGENTS **H. INWOOD, LTD.,** SOLE LOCAL AGENTS
NEW BEDFORD ROAD 42, CHAPEL STREET 108, DUNSTABLE ROAD
'Phone 241. 'Phone 1425. 'Phone 241.

Ask for

J.W's. XXXX STINGO

A STRONG ALE OF
First rate quality and excellence.
"BRIGHT TO THE LAST DROP"

J. W. GREEN, LTD., THE BREWERY, LUTON.
TELEPHONE: LUTON 1454.

ALMA KINEMA LUTON

TO-NIGHT.

THE TWO BLACK CROWS in
**WHY BRING
THAT UP ?**

* * * * *
ON THE STAGE
WYN and IVY

Twin Sisters in Mirth and Melody.

SIDNEY PHASEY and ALMA SYMPHONY
ORCHESTRA.

**THE GREATEST SHOW
FOR MILES!**

JANES BROS.,
LTD.

ENGINEERS,

High Town Road,
LUTON.

'Phone 242.

Demonstrations Given.

Est. 1888.

"Lutonia"
"Dresdensia"
"Anita-B"
"Anita-B II."
"Triumph"
"G.6"

PALACE

For the Best Programme in the Provinces.

TO-NIGHT.

VICTOR McLAGLEN in
On the Level

REG FISHER and his RASCALS of RHYTHM.

LUTON TOWN

COLOUR-WHITE

RIGHT

LEFT

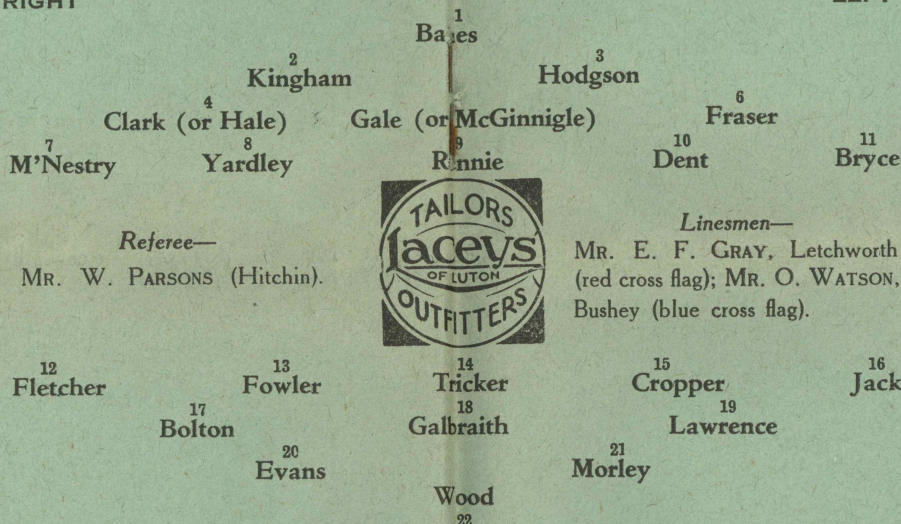

CLAPTON ORIENT

LEFT

RIGHT

Charnley
and Sons

Qualified Ophthalmic Opticians

SIGHT-TESTING — SPECTACLES
EYEGLASSES — — REPAIRS

15, WELLINGTON STREET,
LUTON.

ELLIMAN'S

Embrocation

INVIGORATES THE MUSCLES.



INVALUABLE FOR LUMBAGO, STIFFNESS,
SCIATICA, MUSCULAR RHEUMATISM, SPRAINS,
BRUISES, CHEST COLDS, SORE THROAT FROM
COLD.

At all Chemists, 1/3, 2/- & 4/-

Free booklets on "Training," by T.
Whittaker (the Arsenal Trainer), and on
"Massage" may be had on application.

ELLIMAN, SONS & Co., Ltd., SLOUGH

ACCUMULATORS CHARGED.

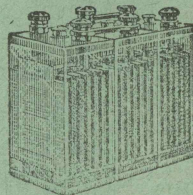

at the amperage specified by the
makers.

Owing to our strict adherence to
the above policy, we have been
obliged to instal larger equipment
for the forthcoming season. Let
us convince you of the value of
our Service.

A. N. BROWN, Luton's Largest
Radio Engineers.
19, Park Street West, Luton. PHONE 1809

THE HOUSE for RINGS



4/6 to £4 10

WEDDING RINGS

9 ct. and 22 ct.
gold, 15 sizes in
20 prices, includ-
ing 'Court' Shapes.

£1 10 to £50

DIAMOND RINGS

Beautiful stones
securely set in 18
ct. gold and
platinum.

3/6 to £4

SIGNET RINGS

9 ct. and 18 ct.
gold, in a vast
range of the
latest designs.

F. HINDS, Ltd.
5, PARK SQUARE, LUTON. ESTABLISHED 1856.
Branches in London and Provinces.

News from all Quarters

The supporters of the Arsenal club seem to think there is some vendetta against the club at the Football Association offices.

With that I have no concern, but I do protest against the suggestion that the prosperity of the Arsenal, both financially and on the field, has aroused jealousy amongst those who are not pleased by the tendency of soccer supremacy to move from the north to London.

I know something of the feelings in the north, but I know nothing of ill-will towards the club.

The team has played in Lancashire four times this season and I will vouch for it they, and all connected with the club, met with a good reception and courteous treatment on each and every occasion and also on two recent occasions in Yorkshire.

There is no jealousy. The Arsenal won the Cup. Good luck to them! The Arsenal are going strong for the League Championship. If the team proves worthy, none will begrudge them of the honour.

I have never heard a single complaint in the north that the offices of the Football Associations are in London, and I do not know that the game is one scrap better for that fact.

I am not aware that the Football League suffers in anyway because the offices of the League are in Preston.

What is the meaning of all this talk about jealousy? I am beginning to think that those who pretend to see it are busy trying to create it, for years ago I suggested registration by telegram accompanied by the form sent by registered post, so that it matters not where the offices are.

I made my protest against placing on the field, alien players. I did it in pursuance of of my continued advocacy that the opportunities of English players should not be restricted by English clubs.

We don't want clubs running away to the Continent for players and that would be the natural outcome if freedom were permitted, but remember I made the same protest in other cases before the Arsenal's cropped up.

News from all Quarters

Then the Arsenal are sore about their clock, and, knowing the full facts, they have some ground for it, and although my objection was to clocks that were presumed to be stopped and keep time with the referee's timing, any kind of clock started with the start of the game and again at half-time is sure to create troubles for the referee.

The referee is the official timekeeper and having done without a clock for all these years why introduce one which may presume to be manipulated as on other grounds?

In view of incidents on the Liverpool and Blackpool grounds, everything should be done to make the referee's task easier and his authority respected, and if the referees and others took the view that clocks, whether presumably manipulated to keep the actual time of play, or continuously running without any attempt to record periods of stoppages, were likely to make their position as time-keepers more difficult, the prudent course is to remove them.

An instruction to that effect could not be personal or in the nature of a vendetta for the order affected other clubs.

Even if I stand alone, I shall not alter my opinion that the policy of our clubs should be to develop our own players and find room for them in our teams and to accept every opportunity of increasing the confidence in and making the task of our referees as easy and congenial as possible.—MR. C. E. SUTCLIFFE in the "Topical Times."

* * * *

Middlesborough have had many Carrs. The most most famous is Jacky Carr, now of Blackpool. His brothers, Harry and Willie, also played for the Boro'. Brother George, now of Leicester City, followed suit after the war, and served Middlesborough for five seasons. The famous family of Carrs have now all gone from Ayresome, but another Carr has come, one Andy from Tyneside, who made his first senior appearance at Manchester a few days ago.

The Fox Hotel

J.W. GREEN'S
FINE
ALES
AND
STOUTS



Fred Martin
WILL BE PLEASED
TO MEET
OLD & NEW
FRIENDS

PHONE 822

DUNSTABLE RD LUTON - CLOSE TO FOOTBALL GROUND



MASTERPHONE
and ELECTRIC Co.
110 BURY PARK Rd., LUTON



PHILIPS' ALL-ELECTRIC RECEIVERS

LUTON'S LEADING RADIO ENGINEERS

Stockists of
Pye, Lissen,
Amplion,
Ultra, Phillips,
Kolster-Brandes
Gecophone,
Ormond,
Cossor, Ecko,
and all
Electric
Receivers.
Also latest
Radio
Gramophones
and
Portables

Service
Department.
Electrical
Installations.

EASY
TERMS

See our wide
range of
Receivers and
Components
before
Purchasing.

Ediswan
Service Station.

TO-NIGHT—

EMPIRE

BURY PARK



CONTINUOUS FROM 2.30 P.M.
COME to our BARGAIN MATINEES
(up to 4 o'clock).

Double Feature Programme

UNDER A TEXAS MOON

with FRANK RAY, RAQUEL TORRES and
TULLY MARSHALL.

* * * *

COLLEN MOORE in

SYNTHETIC SIN

with ANTONIO MORENO (silent).

BRITISH MOVIE TONE NEWS

:: PATHETONE WEEKLY ::

HIGH TOWN

CINEMA

MATINEE SATURDAY 2 P.M.

ALL TALKING, SINGING, DANCING and
NATURAL COLOUR PICTURE

THE SONG OF THE WEST

with JOHN BOLES, VIVIENNE SEGAL and
JOE E. BROWN and a Chorus of One
Hundred Voices.

LATEST NEWS, COMEDY and INTEREST
PICTURES.

* * * *

Coming Monday—UNDER A TEXAS MOON.

Entertainments in Luton

WELLINGTON.

"THE VERY IDEA."

Hugh Trevor, Sally Blake and Frank Craven are the leading lights of "The Very Idea," the all-talking production at the Wellington to-night; it is adapted from the stage play of that name by William Le Baron. Its theme is a comedy handling of a theory concerning an improved race. Alan Camp, one of the characters in the story, tries out his ideas by arranging for the adoption and careful upbringing of the off-spring of his chauffeur and his sister's maid. But when the bargain is to take place the mother refuses to part with her baby, because she loves it too much. The story is full of hilarious predicaments.

EMPIRE.

"UNDER A TEXAS MOON."

The chief attraction in a double-feature programme at the Empire Cinema to-night is "Under a Texas Moon," the first outdoor talkie to be made in Technicolour.

It is a charming romance, set in the picturesque scenery of the cattle country. Frank Fay heads the cast as a dashing Mexican adventurer with more than an ordinary liking for fun, fighting and senoritas. He is deft, both with his gun and his tongue, and falls in and out of adventures with equal ease, accompanied always by two sombreroed, guitar-strumming confederates. The strong supporting cast includes Raquel Torres, Myrna Loy, Armida, Noah Beery and Mora Maris.

HIGH TOWN.

"SONG OF THE WEST."

Filmed in natural colour, "Song of the West" comes to the High Town Electric Theatre to-night. John Boles, the famous singing star, is hero in the story, which is of the gold rush days of '49.

The story opens at Fort Independence, where a troop of soldiers are preparing to accompany a covered waggon train to California. It moves westward with these soldiers and pioneers as they march across the Sierras, with their snow-capped peaks, and over desolate stretches of plain, towards the Californian mining towns.

There is a delicate love drama interwoven with the tale of this trek, in which the principals are John Boles and Vivienne Segal. The story offers scope for some excellent pictorial effects, of which good advantage is taken.

ALMA KINEMA.

"KING OF JAZZ."

Next week the Alma will have undoubtedly the greatest attraction there has yet been presented on the screen, "King of Jazz," the super extravaganza starring Paul Whiteman and his band. This is Whiteman's debut on the screen, both as the world's most famous maestro of music and as a comedian in person, and a cast of the greatest comedy stars from both the stage and screen appear in hilarious comedy sketches. With Whiteman, Laura La Plante, Jeanette Loff, Glenn Tryon, Merna Kennedy, Kathryn Crawford, "Slim" Summerville and others from the screen, and Billy Kent, Grace Hayes, Frank Leslie, Charles Irwin, the Sisters G., George Chills, Jeanie Lang and other vaudeville stars from the stage, the clever sketches provide laughs between the spectacle numbers of the picture. There are six of these sketches in the revue, all photographed in technicolour and recorded in all-Movietone just as are the colourful song specialities and the musical spectacle numbers.

PALACE THEATRE.

Something new in scenes of back-stage life is promised in "Puttin' On The Ritz," next week's musical extravaganza, starring Harry Richman. With Mr. Richman are Joan Bennett, James Gleason and Lilyan Tashman, and several songs, written especially for the picture by Irving Berlin, are sung by the star.

"Why Flit?" is a talking comedy, and there is a music master film, based on the life of Liszt, Gaumont Mirror and Movietone Gazette.

Cleo and Lamar, American dancers extraordinary, introduce La Rumba, the latest dance hit in America, assisted by Carmen, the idol of Cuba, direct from the New Victoria, London, and Low and Webster appear in "George Says." The orchestral items include a selection from "The Student Prince"; trumpet duet, "Ida and Dot"; and, by request, the fox-trot, "Little White Lies."

The re-seating and re-carpeting of the Theatre has been completed, and there have been many expressions of appreciation of the colour scheme and of the extra leg room provided.

WELLINGTON

CINEMA

TO-NIGHT.

The All-Talking Comedy Drama

The VERY IDEA

starring

HUGH TREVOR and SALLY BLANE

MONDAY NEXT.

The Great All-Talking Drama

MIDSTREAM

starring RICARDO CORTEZ and

CLAIRE WINDSOR, also

THE COCKNEY SPIRIT OF THE WAR.

WARREN'S for WIRELESS

ALL MAINS
3-VALVE SET
EVERYTHING IN

£14 - 10 - 0

COMPLETE INSTALLATION.
EASY TERMS ARRANGED.

WARREN'S

WIRELESS SERVICE.

121, Dallow Road, LUTON.

How They Stand in the League

Division III (South).

	P	W	L	D	F	A	P
Notts County	17	12	0	5	49	18	29
Northampton	16	9	2	5	25	10	23
Crystal Palace	16	9	4	3	48	31	21
Southend	16	9	5	2	34	24	20
Brentford	17	8	5	4	37	29	20
Brighton	17	7	4	6	24	22	20
Fulham	16	8	4	4	29	29	20
Swindon	17	8	7	2	34	33	18
Torquay	17	8	7	2	40	39	18
Exeter	17	6	6	5	31	33	17
Watford	16	7	7	2	32	26	16
Bournemouth	16	6	6	4	30	31	16
Gillingham	16	5	6	5	28	22	15
Coventry	16	6	7	3	33	29	15
LUTON TOWN	17	5	7	5	24	31	15
Clapton Orient	16	5	7	4	27	29	14
Bristol Rovers	17	5	8	4	27	43	14
Q.P. Rangers	16	6	9	1	30	31	13
Walsall	16	4	10	2	32	45	10
Norwich	16	3	9	4	18	31	10
Newport	16	3	11	2	31	51	8
Thames	16	3	11	2	17	43	8

London Combination.

	P	W	L	D	F	A	P
Chelsea	15	12	2	1	45	16	25
Arsenal	16	11	4	1	46	22	23
Southend	17	10	4	3	45	27	23
Millwall	16	10	4	2	34	24	22
Leicester	15	9	4	2	40	27	20
Swansea	15	9	5	1	33	27	19
Brentford	17	8	6	3	32	38	19
Fulham	15	8	5	2	30	29	18
Crystal P.	17	8	8	1	38	29	17
Coventry	15	7	7	1	36	28	15
LUTON T.	15	6	6	3	34	28	15
Tottenham	16	7	8	1	31	31	15
Reading	16	6	7	3	36	43	15
Q. P. R.	15	7	8	0	33	33	14
Brighton	15	6	7	2	32	39	14
West Ham	16	6	9	1	36	38	13
Southampton	16	5	8	3	30	41	13
Portsmouth	15	4	7	4	27	40	12
Cardiff	17	3	10	4	30	46	10
Clapton O.	18	4	12	2	24	51	10
Watford	15	4	10	1	25	38	9
Charlton	16	3	12	1	23	45	7

FIRST and FULL REPORT of the Luton v. Clapton Orient MATCH

FULL TIME LEAGUE SCORES

TO-DAY'S RACING RESULTS

All appear in

SATURDAY TELEGRAPH

TO-NIGHT at 6.15 p.m.



Distinctive Bicycles for Discerning Riders

YOU have only to see these machines to appreciate how completely superior they are in beauty of line and finish, and remember, in the NEW HUDSON bicycle you will obtain the finest cycling value in the world. All models are completely equipped, and you will obtain life-long service from any model.

MODELS AND PRICES.

Name	Model	Cash Price £ s. d.	Name	Model	Cash Price £ s. d.
Gent's Popular ...	A	5 19 6	Gent's Road Racer ...	O	6 10 0
Gent's Special ...	D	7 17 6	Lady's Popular ...	B	6 9 6
Gent's Imperial ...	5	6 18 6	Lady's Special ...	E	7 17 6
Gent's All-Weather ...	21	7 10 0	Lady's Royal Roadster	36	9 9 0
Gent's Road Racer ...	8	7 15 0	Gent's Popular Roadster	A/S	5 19 6

ROYAL 'Speedwell' BICYCLES

fully guaranteed and fitted complete. A real good value for money bicycle at

£4/17/6



NEW HUDSON (Model A).
Gent's "Popular" with Dunlop
tyres. Price £5/19/6, or on easy
deferred terms 10/- down, and 12
payments of 10/5.

ROYAL 'Speedwell' BICYCLES

Can be had on the easiest of easy terms, 12 equal monthly payments of

9/-

Easiest of Easy Payments with NO Deposit.

A.C. Partridge & Co.
10-12 CHAPEL ST.
LUTON
PHONE 234
NEW HUDSON DEPOT

The Man's Tailor!

PRICES WITHIN REACH OF ALL.

STYLES AND MATERIALS TO SUIT ALL TASTES.

We have the Largest Selection of Overcoatings and Suitings in Luton. **MADE TO YOUR EXACT MEASUREMENTS AND STYLE OR READY FOR IMMEDIATE WEAR.** All sizes and fittings stocked. Our **37/6** Overcoat, which is ready to slip on, has no equal for value. It is modelled in a fine quality **MELTON** and is cut on exactly the same lines as those which are to be seen in the West End of London.

Make a Point of Inspecting these Coats—the value will astonish you.

Sole Makers of the

"3 GREAT COATS"

BEDFORD OVERCOAT 50/-

IDEAL OVERCOAT - 60/-

OVERCOAT DE LUXE 70/-

50/- SUITS TO MEASURE

A fine selection of materials in the Season's Latest Designs at this price await your inspection.

Suits at other prices to meet all requirements.

Sole Makers of "JUTLAND SERGE" Suits. The material is woven from the Finest Indigo dyed Botany Wool that neither Shrinks nor Fades. **WE GUARANTEE EVERY SUIT SOLD OF THIS SERGE** to the extent that in the event of dissatisfaction we will either **REPLACE** or **REFUND MONEY IN FULL.**

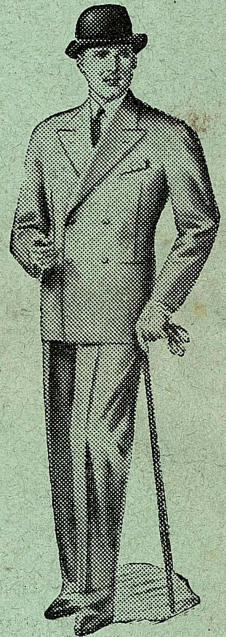
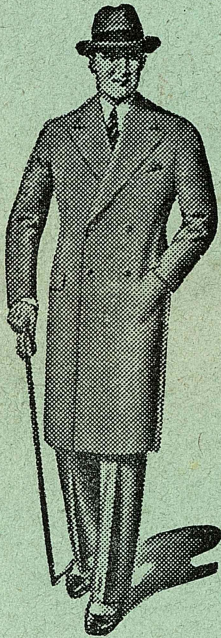

We cordially invite you to pay us a visit to inspect and examine our tailoring. Such a visit, we are sure, will be to your advantage.

JOHN BRIGHT
(Outfitters) Ltd

"The Bell,"

George Street, Luton.

BRANCHES THROUGHOUT THE UNITED KINGDOM.

— The Tailor that suits you best —