



OFFICIAL PROGRAMME

Printed & Published for and on behalf of the Club by F. E. Blower & Co., 132 High St., Watford. **2d.**

LOYALTY

to the Club is shown by your regular attendance at all matches. You can further the Club's interests still more by competing in the Penny-on-the-Ball Competition every week. The Stewards will help you.

BUY A BLUE AND WHITE TICKET

**SAFEGUARD YOUR HEALTH
WITH**

**Dr. J. Collis Browne's
CHLORODYNE**

The Reliable Family Remedy for
INFLUENZA
COUGHS, COLDS, CATARRH,
ASTHMA, BRONCHITIS.

World-wide reputation of
OVER 75 YEARS.

A true palliative in
Neuralgia, Gout, Toothache, Rheumatism.
ACTS LIKE A CHARM IN
Diarrhoea, Stomach Chills
AND OTHER BOWEL COMPLAINTS.
Of all Chemists, 1/3, 3/-

THERE IS NO SUBSTITUTE
Always ask for and

See that
you get **Dr. J. Collis Browne's**

QUEENS PARK RANGERS

VERSUS

LUTON TOWN

DIVISION III.

SATURDAY, MAY 4th, 1929

Queens Park Rangers

Football and Athletic Club, Ltd.

RANGERS' CHATTER

by "The Bushman."

VALUABLE POINTS DROPPED.

The large contingent of our supporters who travelled down to Coventry last week-end to cheer the boys on, hoping that the team would collect the full spoils were unfortunately disappointed for the game ended in a goalless draw. The loss of a point at such a vital period of the season naturally pegged us back a little but on the other hand defeat would have had a really damaging effect on our chances of promotion. The division at Coventry kept us well to the fore although at the moment of writing two clubs—Charlton Athletic and Crystal Palace—have the opportunity of gaining a maximum number of points one in excess of which the Rangers can possibly reach.

A REALLY HARD GAME.

It was a very dour contest at Coventry, and a draw was a very fitting result on the day's play, for either club would have been unlucky to have left the field beaten. Coventry held the balance of the play during the early stages but as usual our boys stayed

Directors—

C. W. FIELDING, Esq.
(Chairman).

J. ELLIOTT, Esq.
(Vice-Chairman).

J. BOWMAN, Esq. A. E. PEARSALL, Esq.

J. BOYER, Esq. A. PIKE, Esq.

P. COHEN, Esq. G. WODEHOUSE, Esq.

Secretary-Manager—MR. R. HEWISON,
Ellerslie Road, Shepherds Bush, W.

Telephone: Riverside 2618.

Asst. Secretary—MR. S. W. TODD.

PRICES OF ADMISSION—

League Matches:

Ground 1/-. Boys 6d.

Enclosure (standing only) 1/6.

Stand, blocks A & E 6d. extra.

Stand, blocks B & D 1/- extra.

Stand, centre block C 1/6 extra.

London Combination Matches:

Ground 6d. Boys 3d.

Enclosure and Wing Stands 9d.

Stand C 6d. extra.

the course well and might easily have obtained a goal and with it both points, late in the game when both Burns and Rounce missed by the narrowest of margins. A feature of the play was the brilliant exhibition given by the Coventry full-backs. They both served their side remarkably well during the periods of our aggressiveness. Had they faltered then our prospects of providing Second Division football at the Bush next season would have been greatly enhanced.

INTEREST STILL MAINTAINED.

The results during the week-end did not bring us any nearer to a solution of the hectic promotion struggle which has been going on for a couple of months in the Southern Section. In turn every one of the half-dozen leading clubs have held the leadership and at times almost each one of these clubs have seemed certain of gaining the honours. Unexpected defeats, however, have changed the outlook with such marked regularity that the interest has never before been so intense. Here we are at the very last day of the season and any one of the six clubs may by to-night be certain of figuring in the Second Division next season. It all depends on what the others do, except in the case of Charlton Athletic, who will be practically certain of the Championship if they win at Walsall to-day. There are so many "ifs" about the whole business that to pursue the matter any further would get one into such a tangle with points and goal average that the reader would be left with very little enlightenment in the matter. Suffice, therefore, to say that our team must win to-day if we are to stand any chance of being promoted. Even if Luton are beaten at the Bush we may still be doomed to disappointment.

A GOOD SEASON.

Whatever happens to-day, or whatever our fate may be in our efforts to gain promotion, I take this opportunity, being the last match of the season, of congratulating the players on their splendid show. But for a very bad patch a little while back the Rangers would no doubt have already been in an unassailable position at the head of the Southern Section. The same can be said of nearly all the other leading clubs so I will not labour the point. In saying "Well done!" to our players I do so with all the meaning in the world. They have earned the approbation of every single supporter of the club whether promotion is gained or not. Not for many seasons have the "Blue and Whites" shown such consistently good form. Not only has there been a marked improvement in the play of the League side but the Reserves have also shown up to greater advantage than during recent seasons. Very attractive football has been served up in the London Combination games at the Bush and I sincerely hope the good work will be continued when a new season dawns next August.

LONDON CUP FINAL.

The Final Tie of the London Challenge Cup competition will be played at the Arsenal F.C. ground, Highbury, on Monday next, May 6th. Kick-off 6 p.m. The finalists are Millwall and Tottenham Hotspur.

FULL TIME SCORES.

In view of the importance of some of to-day's results, arrangements will be made to show on the Score Board at the close of to-day's match the full time scores of Crystal Palace v. Brighton, Watford v. Northampton and Walsall v. Charlton.

PENNY ON THE BALL.

The winner last Saturday was Mr. O. Ellis, 73, Shakespeare Avenue, Harlesden. No. C.78009.

SIGNATURES.

Up to date the following players have been signed for next season :—Cunningham, Pierce, Sweetman, Nixon, Eggleton, M'Nab, Cockburn, Coward, Foster, Rounce, Whatmore, Neil, Rogers, Goddard and C. Evans.

MATCH NEXT SATURDAY.

The fourth Annual match in aid of the Shepherd's Bush Kiddies' Outing Fund will be played at Loftus Road ground next Saturday, May 11th between Blyth United and Exide teams. Kick off 3.30. Referee Mr. F. W. Giles. Linesmen, Messrs. S. W. Todd and J. Eggleton (Q.P.R.).

COMPETITION RESULT.

The actual gate on April 20th was 21,916; and Mr. T. Gover, 19, Elgin Crescent, W.11, who submitted the nearest estimate of 22,609, receives two Grand Stand tickets for to-day's match.

TO-DAY'S MUSIC by the
**WILLESDEN TOWN SILVER
PRIZE BAND.**

Conductor - - Mr. C. R. Butcher.

1. MARCH ... Selected ...
2. FOXTROT "I Ain't Never
Been Kissed." *Gilbert*
I ain't never been kissed, I ain't never
been squeezed,
I ain't never been loved by no nobody at
all.
I've travelling east, I've been travelling
west,
I've been doing my best, but no nobody
will fall.
Guess my face was meant to chase the
chickens in the barn,
Leaving now to milk the cow, but I don't
give a darn,
Cos I ain't never been kissed, I ain't never
been squeezed,
I ain't never been loved by no nobody at
all.
3. TWO STEP "Dada! Dada!"
Le Clerg.
Dada! Dada! D-d-d-d-d-d-dada,
Come and see what Charlie's d-d-d-doing,
Dada! Dada! d-d-d-d-d-d-dada,
I'm sure there's trouble br-br-br-brewing;
He's got his arm around my waist, I'm
sitting on his knee;
And tho' I've told him not to do it, he
keeps on kissing me,
Dada! Dada! d-d-d-d-d-d-dada,
Come and see what Charlie's d-d-d-doing
4. FOXTROT "Dusky Stevedore"
Johnson
He's just a Stevedore, down on the
Swanee shore,
Workin' and singin' a song;
His dusky brow is wet, he doesn't mind
the sweat,
A-scuff-a-lin' all the day long;
See his rag-time shuff-a-lin' gait,
Happy 'cause he's handlin' freight,
The levee's heaven for, the dusk
Stevedore
Workin' and singin' a song.
5. FOXTROT "Shout Hallelujah,
'cause I'm Home." *Dixon*

EXTRAS.

The Chorus words given in the above programme are the Copyright property of the Publishers, The Lawrence Wright Music Co., Denmark Street, Charing Cross Road, London, W.C.2., and reproduction is by express arrangement.

FOR COMFORT AND CONVENIENCE TRAVEL METRO.

SPECIAL FOOTBALL
TRAIN SERVICE TO AND
FROM SHEPHERDS BUSH
(METRO.) STATION WITH
ALL PARTS OF LONDON.

GOAL SCORERS TO DATE.

Division III.

Goddard ...	35	Smith ...	1
J. C. Burns ...	11	Kellard ...	1
Coward ...	8	Pierce ...	1
Rounce, G. ...	8	(Swindon) ...	1
Rogers ...	5	(Bournemouth) ...	1
Young ...	3	(Charlton) ...	1
M'Nab ...	2	(Crystal Palace) ...	1
Whatmore ...	2		

London Combination.

Vallance ...	19	Arrowsmith ...	2
Kellard ...	16	Smith ...	2
Poster ...	9	Young ...	2
Johnson ...	6	Armstrong ...	1
Whatmore ...	5	Liddle ...	1
Mustard ...	4	Price ...	1
Rounce, G. ...	4	Evans, C. ...	1
Pierce ...	3	(Fulham) ...	1
Rogers ...	3	(Swansea) ...	1

SUNDAY GRAPHIC

ALL THE WEEK-END PICTURES

RIGHT WING

LEFT WING

QUEENS PARK RANGERS.
(Blue and White Hoops)

Goal.
1...J. Cunningham
Backs.

Division III.

2...S. Sweetman

3...W. Pierce

4...J. M'Nab

Half-Backs.

5...W. Cockburn

6...A. Neil

Forwards.

7..W. Coward

8..J. C. Burns

9..G. Goddard

10..G. Rounce

11..E. Whatmore

Referee—

Mr. C. E. LINES.

Linesmen—

Messrs. A. S. KING and
J. HANKIN.

12..R. Bedford

13..H. Woods

14..A. Rennie
Forwards.

15..J. Yardley

16..J. Daly

17...R. Millar

18...J. Fulton

19...J. Black

Half-Backs.

20...D. Richards

21...R. Kingham

Backs.

22...C. Banes

Goal.

LUTON TOWN.
(WHITE & BLACK)

Kick-off 3.30

LEFT WING

RIGHT WING

Furnish for credit with
Guaranteed Furniture at

JAY'S FURNISHING STORES

134 UXBRIDGE ROAD,
SHEPHERD'S BUSH, W.12

ELLIMAN'S EMBROCATION

Invigorates the Muscles.



INVALUABLE FOR LUMBAGO, STIFFNESS,
SCIATICA, MUSCULAR RHEUMATISM,
SPRAINS, BRUISES, CHEST COLDS, SORE
THROAT FROM COLD.

AT ALL CHEMISTS 2/- & 4/- per bottle
Free booklets on "Training" by T. WHITTAKER
(the Arsenal Trainer) and on "Massage" may
be had on application.

ELLIMAN SONS & Co. Ltd., (Dept. F.O.) SLOUGH.

SPECIALISTS IN MAKING MEN COMFORTABLE

Complete enjoyment of leisure hours depends on comfort in mind and body. We are specialists in making men comfortable—in providing them with really good, honest clothes, made to measure at prices which are as low as such high quality will allow.

Let your next tailoring order be executed by expert London craftsmen from all-British cloths. If you are only in Town for the day our Ready-for-Service system will ensure you flawless fitting.

Why not visit us after the match?

BRANCHES
THROUGHOUT
LONDON

LOCKWOOD & BRADLEY

LONDON'S
LEADING
TAILORS

NEAREST BRANCH: 62 UXBRIDGE ROAD, SHEPHERD'S BUSH, W.12

SUNDAY PICTORIAL

Supreme for
Sport, News and Pictures.

Order Your
SUNDAY PICTORIAL
TO-DAY

TO-DAY'S HALF-TIME SCORES AS SHEWN ON BOARD

Letter	MATCH.	Half Time	Letter	MATCH.	Half Time
A	Bristol Rovers Coventry City		G	Swindon Town Exeter City	
B	Crystal Palace Brighton & Hove		H	Torquay United Southend United	
C	Fulham Brentford		K	Walsall Charlton Athletic	
D	Gillingham Merthyr Town		L	Watford Northampton Town	
E	Newport County Norwich City		M	Burnley Arsenal	
F	Plymouth Argyle Bournemouth U.		N	Tottenham Hotspur West Bromwich A.	

PENNINGTON'S LTD.,
HARDWEAR TAILORS, BRENTFORD.

HEAVY SHIRTS, SINGLETs and CARDIGAN JACKETS.	Cords! Cords!! Cords!!! Trousers to measure Best Quality 23/6 Derby Tweeds 25/- & 30/- LINED BEST DOUBLE WARP TWILL. Sewn with Linen Thread. Moleskin Pockets.	OVERALLS for All Trades. — Special Lines in WORKING BOOTS.
--	--	--

NOTE ADDRESS— **161, 162, 163 HIGH STREET, BRENTFORD.**
Phone EALING 1199. ESTABLISHED 1854.

QUEENS PARK RANGERS OFFICIAL FOOTBALL PROGRAMME

FIXTURE LIST, 1928-29.

FOOTBALL LEAGUE (Div. III.)

(Southern Section).			
1928.	OPPONENTS.	Venue	Result
Aug. 25	Torquay ...	Away	4 3
" 30	NEWPORT COUNTY ...	HOME	0 0
Sep. 1	GILLINGHAM ...	HOME	1 0
" 6	Newport County ...	Away	0 0
" 8	Plymouth Argyle ...	Away	2 1
" 15	FULHAM ...	HOME	2 1
" 22	Brentford ...	Away	1 1
" 29	Bristol Rovers ...	Away	1 1
Oct. 6	WATFORD ...	HOME	3 2
" 13	Walsall ...	Away	1 3
" 15	ARSENAL L. Ch. C. 1st R.	HOME	5 1
" 20	BOURNEMOUTH & BOS. A.	HOME	0 0
" 27	Merthyr Town ...	Away	2 1
" 29	TOTTENHAM H. London Challenge Cup, 2nd R.	HOME	1 1
Nov. 3	SOUTHEND UNITED ...	HOME	3 1
" 5	Tottenham H., L. Chall. C. 2nd Round Replay	Away	1 3
" 10	Exeter City ...	Away	1 1
" 12	BRENTFORD, L. Prof. Charity Fund, 1st R.	HOME	0 1
" 17	BRIGHTON & HOVE ...	HOME	3 2
" 24	Guildford C. F.A. Cup 1st R.	Away	2 4
Dec. 1	CHARLTON ATHLETIC ...	HOME	2 2
" 8	Northampton ...	Away	2 4
" 15	COVENTRY CITY ...	HOME	3 1
" 22	Luton Town ...	Away	2 3
" 25	SWINDON TOWN ...	HOME	4 2
" 26	Swindon Town ...	Away	1 2
" 29	TORQUAY ...	HOME	5 1
1929			
Jan. 1	Gillingham ...	Away	0 0
" 5	PLYMOUTH ARGYLE ...	HOME	2 0
" 26	Fulham ...	Away	0 5
Feb. 2	BRENTFORD ...	HOME	2 2
" 9	BRISTOL ROVERS ...	HOME	0 3
" 16	Watford ...	Away	1 4
" 23	WALSALL ...	HOME	2 2
Mar. 2	Bournemouth & Bos. A.	Away	3 2
" 9	MERTHYR TOWN ...	HOME	8 0
" 16	Southend United ...	Away	3 0
" 23	EXETER CITY ...	HOME	1 0
" 29	Crystal Palace ...	Away	4 1
" 30	Brighton and Hove ...	Away	1 2
April 1	CRYSTAL PALACE ...	HOME	1 1
" 6	NORWICH CITY ...	HOME	3 0
" 13	Charlton Athletic ...	Away	2 2
" 20	NORTHAMPTON ...	HOME	4 1
" 22	Norwich City ...	Away	1 3
" 27	Coventry City ...	Away	0 0
May 4	LUTON TOWN ...	HOME	

LONDON COMBINATION.

1928.	OPPONENTS.	Venue.	Result
Aug. 25	TOTTENHAM HOTSPUR ...	HOME	4 1
" 27	West Ham ...	Away	0 3
Sep. 1	Reading ...	Away	3 2
" 8	Chelsea ...	Away	1 4
" 8	FULHAM ...	HOME	2 0
" 10	WEST HAM ...	HOME	1 2
" 15	Cardiff City ...	Away	1 5
" 22	BRENTFORD ...	HOME	1 1
" 27	MILLWALL ...	HOME	2 1
" 29	SOUTHAMPTON ...	HOME	8 2
Oct. 6	Watford ...	Away	2 2
" 13	LEICESTER CITY ...	HOME	5 3
" 20	Luton Town ...	Away	1 1
" 27	PORTSMOUTH ...	HOME	4 3
Nov. 3	Coventry City ...	Away	1 1
" 10	CHARLTON ATHLETIC ...	HOME	5 0
" 17	Clapton Orient ...	Away	2 3
" 19	Millwall ...	Away	2 4
" 24	BRIGHTON & HOVE ...	HOME	1 1
Dec. 1	Arsenal ...	Away	0 0
" 8	SOUTHEND UNITED ...	HOME	2 2
" 15	Swansea Town ...	Away	1 2
" 22	CHELSEA ...	HOME	1 1
" 26	SOUTHEND UNITED (F.)	HOME	10 5
" 29	Tottenham Hotspur ...	Away	0 0
1929.			
Jan. 1	THAMES F.C. (F) ...	HOME	0 2
" 5	READING ...	HOME	4 1
" 12	WATFORD ...	HOME	4 3
" 17	Fulham ...	Away	3 2
" 19	Thames F.C. (F) ...	Away	5 3
" 26	CARDIFF CITY ...	HOME	1 2
Feb. 2	Brentford ...	Away	4 5
" 9	Southampton ...	Away	3 2
" 16	X. DIV. POLICE (F) ...	HOME	Post'd.
" 23	Leicester City ...	Away	0 1
Mar. 2	LUTON TOWN ...	HOME	0 2
" 9	Portsmouth ...	Away	1 2
" 16	COVENTRY CITY ...	HOME	3 2
" 23	Charlton Athletic ...	Away	2 3
" 29	CRYSTAL PALACE ...	HOME	2 1
" 30	CLAPTON ORIENT ...	HOME	1 1
April 1	Crystal Palace ...	Away	0 1
" 6	Brighton and Hove ...	Away	1 1
" 13	ARSENAL ...	HOME	3 2
" 20	Southend United ...	Away	2 4
" 27	SWANSEA TOWN ...	HOME	1 0
May 4	Windsor & Eton (F.)	Away	

F—friendly

Telegrams: MILKWHITE, LONDON.

Telephone: 0254 RIVERSIDE.

The London United Laundries, Ltd.,

HEAD OFFICE:

22, St. Peter's Square, Hammersmith, W.6.

8 LAUNDRIES and 40 RECEIVING DEPOTS

In London and Suburbs.

PRICE LIST ON APPLICATION.

Spécialité—HIGH-CLASS LAUNDRY WORK.

Private Family Work undertaken in all parts of London and Suburbs.

QUEENS PARK RANGERS OFFICIAL FOOTBALL PROGRAMME

THE TABLES.

ENGLISH LEAGUE—DIVISION III. SOUTHERN SECTION.

Up to Wednesday, May 1st (Incl.)

	Goals.									
	P.	W.	L.	D.	For	A.	Pts.			
Charlton Athletic	41	22	11	8	84	60	52			
Crystal Palace	41	22	11	8	80	67	52			
Northampton	41	20	10	11	95	56	51			
QUEEN'S PARK R.	41	19	9	13	81	60	51			
Fulham	41	20	11	10	100	71	50			
Plymouth Argyle	41	19	10	12	81	51	50			
Luton Town	41	19	12	10	88	72	48			
Bournemouth	41	19	13	9	84	75	47			
Watford	40	19	12	9	76	68	47			
Coventry	41	14	14	13	61	56	41			
Southend United	41	15	15	11	79	73	41			
Swindon Town	41	14	14	13	73	72	41			
Brentford	41	14	17	10	56	59	38			
Walsall	41	13	16	12	73	77	38			
Brighton & Hove A.	41	16	19	6	58	75	38			
Newport County	41	13	20	8	67	84	34			
Bristol Rovers	41	13	22	6	59	78	32			
Torquay	41	13	22	6	64	83	32			
Norwich City	40	13	22	5	62	77	31			
Merthyr Town	41	11	22	8	55	102	30			
Exeter City	41	9	21	11	67	86	29			
Gillingham	41	9	23	9	42	83	27			

LONDON COMBINATION.

Up to Wednesday, May 1st (Incl.)

	Goals.									
	P.	W.	L.	D.	For	A.	Pts.			
Arsenal	41	25	9	7	106	42	57			
Cardiff City	41	25	11	5	89	55	55			
Leicester City	41	24	13	4	108	74	52			
Chelsea	42	20	12	10	92	63	50			
Tottenham H.	41	23	15	3	99	61	49			
West Ham United	41	20	16	5	107	67	45			
Millwall	41	19	15	7	85	83	45			
Southend	41	20	17	4	92	91	44			
QUEEN'S PARK R.	42	16	15	11	85	79	43			
Brighton & Hove A.	41	18	18	5	71	89	41			
Brentford	41	15	16	10	68	62	40			
Charlton Athletic	41	16	17	8	83	86	40			
Watford	41	18	19	4	89	110	40			
Portsmouth	41	15	19	7	72	72	37			
Coventry	41	16	20	5	68	97	37			
Crystal Palace	41	16	20	5	66	85	37			
Reading	42	14	20	8	74	84	36			
Swansea Town	41	15	21	5	71	89	35			
Luton Town	41	14	23	4	66	87	32			
Southampton	41	14	23	4	79	110	32			
Fulham	42	13	25	4	62	101	30			
Clapton Orient	41	11	23	7	56	79	29			

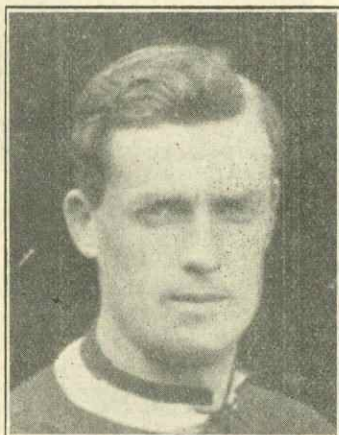

JACK YOUNG

(Left-Back)

METROPOLITAN MID-WEEK LEAGUE FIXTURES, 1928-29.

		Results.	
		For	Agst.
Oct. 11.	Leyton Garage	... Home	2 1
" 25.	Y. Div. Police	... Away	1 2
Nov. 1.	Lombardians	... Away	3 2
" 8.	D. Div. Police	... Home	5 1
" 29.	J. Div. Police	... Away	2 0 ab.
Dec. 6.	H. Div. Police	... Home	5 1
" 13.	Leyton Garage	... Away	4 0
" 20.	J. Div. Police	... Home	4 2
1929.			
Jan. 10.	Y. Div. Police	... Home	pos'p'd
" 17.	D. Div. Police	... Away	1 4
Feb. 28.	West Ham	... Away	3 5
Mar. 14.	Lombardians	... Home	1 2
" 21.	West Ham	... Home	4 2
Apr. 11.	H. Div. Police	... Away	5 1

'Phone: SLOANE 6391

JACK GREGORY

(late Q.P. Rangers' F.C.)

49 Fulham Road, South Kensington, S.W.3

FOR

Wines, Spirits & Bottled Beers

OF FINEST QUALITY

Motor Van Delivery in all Districts

Single Bottles supplied.

A Trial Solicited

Speciality:

HAMMERTON'S Celebrated ALES & STOUTS IN BOTTLE

